

PLAT OF SURVEY PREPARED FOR SIMON A. MILLER

SUBDIVISION SURVEY OF S.A. & A. MILLER PARCEL
DEED OF RECORD: S.A. & A. MILLER VOLUME 1096, PAGE 110

TOWNSHIP/CITY/VILLAGE:	MONTH:	PAGE:
TROY TOWNSHIP	MARCH	ONE
	YEAR:	OF
	1999	ONE
SURVEY FOR: SURVEY FOR SIMON A. MILLER		

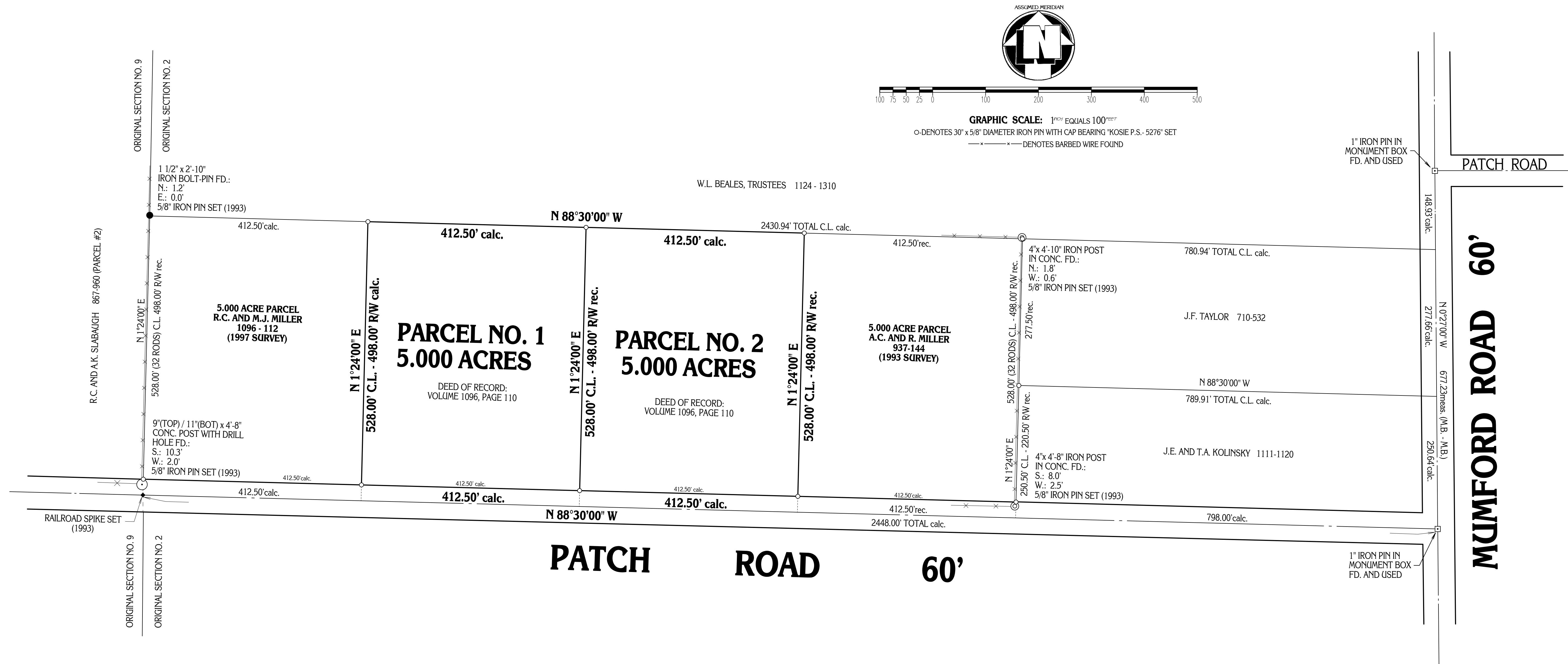

SITUATED IN THE TOWNSHIP OF TROY,
COUNTY OF GEauga AND STATE OF OHIO
AND KNOWN AS BEING PART OF ORIGINAL
SECTION NO. 2 WITHIN SAID TOWNSHIP

MONUMENTS WERE FOUND OR SET AS INDICATED HEREON.
DISTANCES ARE IN U.S. FEET WITH DECIMAL PARTS.
BEARINGS ARE TO AN ASSUMED MERIDIAN AND INDICATE ANGLES ONLY.

I HEREBY CERTIFY THAT I HAVE SURVEYED THESE PREMISES AND
PREPARED THIS PLAT OF SURVEY IN ACCORDANCE WITH THE PROVISIONS
OF CHAPTER 4733-37 OF THE OHIO REVISED CODE.

Delmar B. Kosie
DELMAR B. KOSIE
REGISTERED PROFESSIONAL SURVEYOR
REGISTRATION NO. 5276



DBK 514 - 99
(ALSO SEE DBK 325-97, 1997 SURVEY)

PLAT OF SURVEY PREPARED BY
DELMAR B. KOSIE & ASSOCIATES
REGISTERED LAND SURVEYORS
202 SOUTH STREET
CHARDON, OHIO 44024
(440) 286-2131