

PLAT OF SURVEY PREPARED FOR: FRANK J. TRUHAN

BOUNDARY SURVEY OF VOLUME 1201, PAGE 865

TOWNSHIP/CITY/VILLAGE: TROY TOWNSHIP	MONTH: DECEMBER	PAGE: ONE
	YEAR: 1998	OF ONE
SURVEY FOR: FRANK J. TRUHAN		

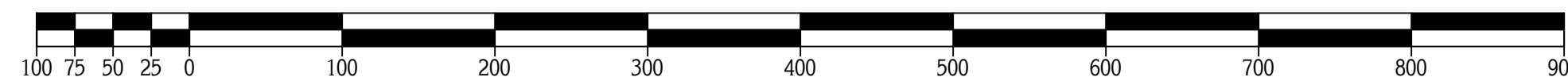

GRAPHIC SCALE: 1" = 100'

○ DENOTES 5/8" IRON PIN WITH CAP SET
 — x — DENOTES BARBED WIRE FOUND

SITUATED IN THE TOWNSHIP OF TROY,
 COUNTY OF GEauga AND STATE OF OHIO
 AND KNOWN AS BEING PART OF ORIGINAL
 LOT NO. 11 WITHIN SAID TOWNSHIP.

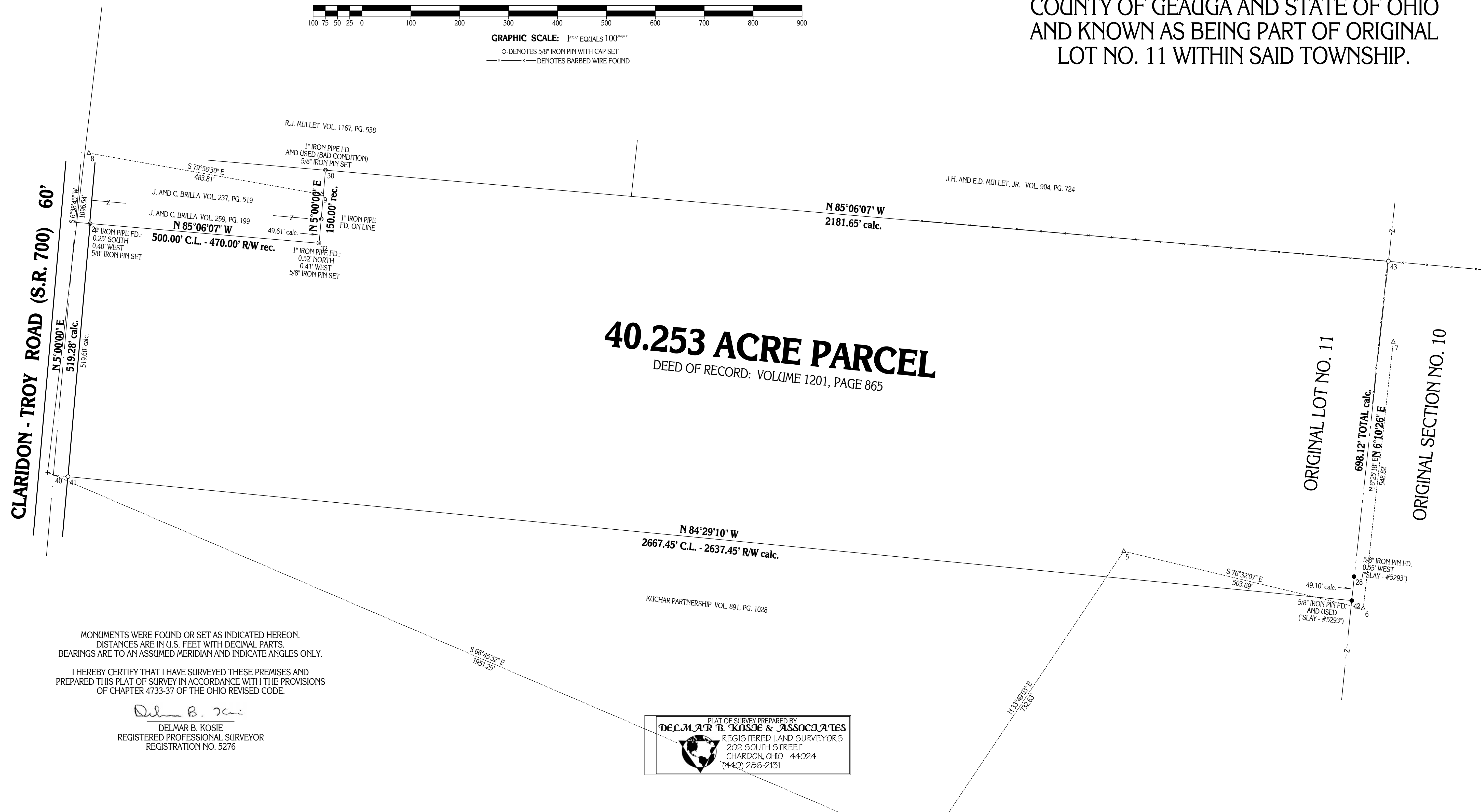

40.253 ACRE PARCEL
 DEED OF RECORD: VOLUME 1201, PAGE 865

MONUMENTS WERE FOUND OR SET AS INDICATED HEREON.
 DISTANCES ARE IN U.S. FEET WITH DECIMAL PARTS.
 BEARINGS ARE TO AN ASSUMED MERIDIAN AND INDICATE ANGLES ONLY.

I HEREBY CERTIFY THAT I HAVE SURVEYED THESE PREMISES AND
 PREPARED THIS PLAT OF SURVEY IN ACCORDANCE WITH THE PROVISIONS
 OF CHAPTER 4733-37 OF THE OHIO REVISED CODE.

Delmar B. Kosie
 DELMAR B. KOSIE
 REGISTERED PROFESSIONAL SURVEYOR
 REGISTRATION NO. 5276

PLAT OF SURVEY PREPARED BY
DELMAR B. KOSIE & ASSOCIATES
 REGISTERED LAND SURVEYORS
 202 SOUTH STREET
 CHARLTON, OHIO 44024
 (440) 286-2131