

PLAT OF SURVEY AND SUBDIVISION PREPARED FOR: JANICE LYNN PATSOLIC AND FRANK ALAQUA

SUBDIVISION OF C. AND L. ALAQUA
DEED OF RECORD: VOLUME 840, PAGE 46

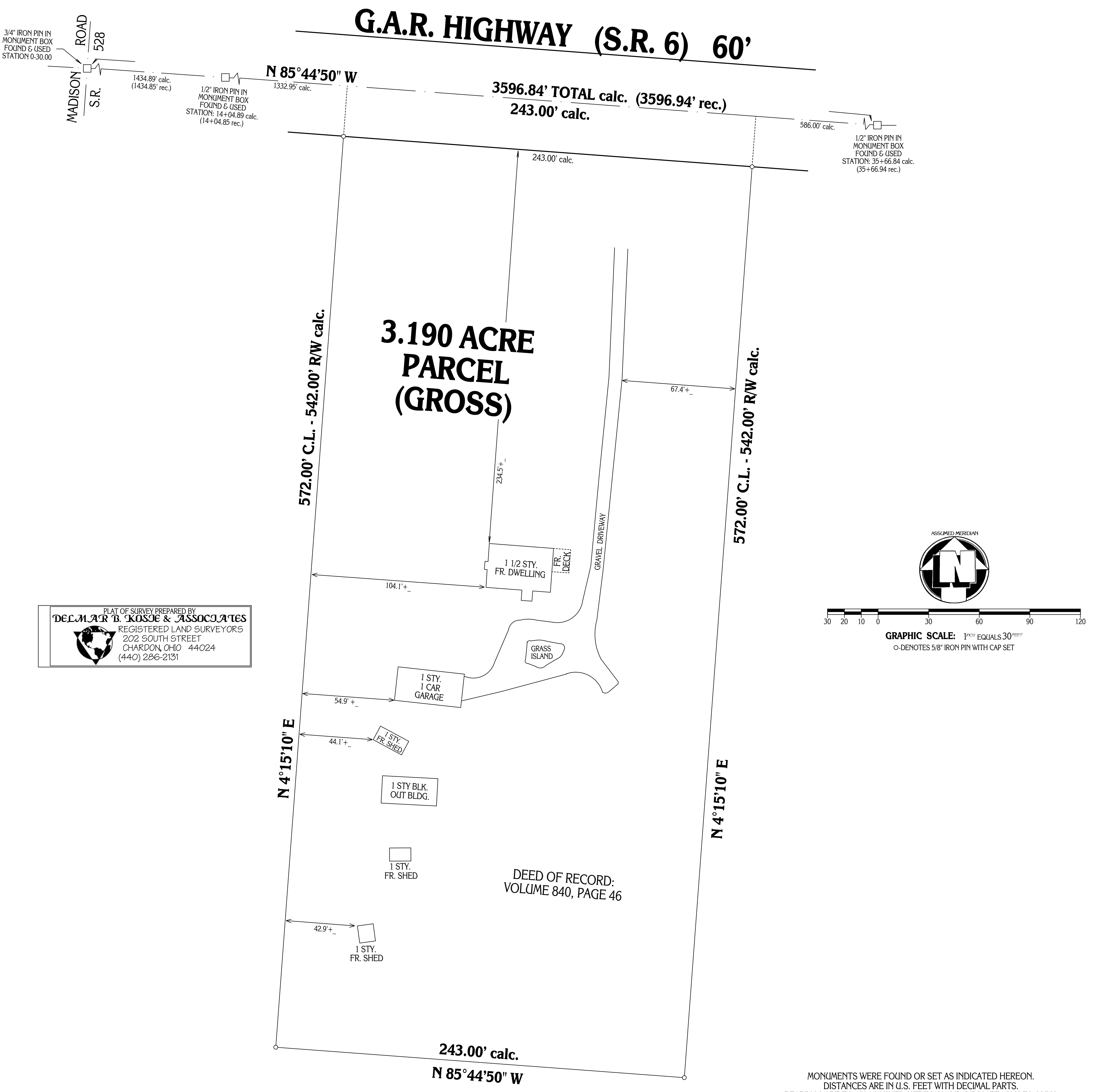

PLAT OF SURVEY PREPARED BY
DELMAR B. KOSIE & ASSOCIATES
REGISTERED LAND SURVEYORS
202 SOUTH STREET
CHARDON, OHIO 44024
(440) 286-2131

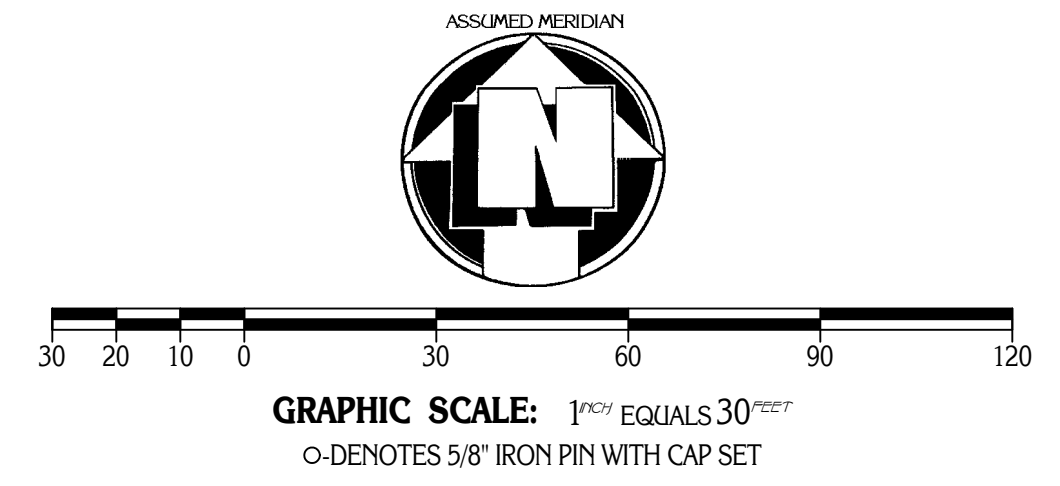

MONUMENTS WERE FOUND OR SET AS INDICATED HEREON.
DISTANCES ARE IN U.S. FEET WITH DECIMAL PARTS.
BEARINGS ARE TO AN ASSUMED MERIDIAN AND INDICATE ANGLES ONLY.

I HEREBY CERTIFY THAT I HAVE SURVEYED THESE PREMISES AND
PREPARED THIS PLAT OF SURVEY IN ACCORDANCE WITH THE PROVISIONS
OF CHAPTER 4733-37 OF THE OHIO REVISED CODE.

Delmar B. Kosie
DELMAR B. KOSIE
REGISTERED PROFESSIONAL SURVEYOR
REGISTRATION NO. 5276



**SITUATED IN THE TOWNSHIP
OF MONTVILLE, COUNTY OF
GEAUGA AND STATE OF OHIO
AND KNOWN AS BEING PART
OF SECTION NO. 14 WITHIN
SAID TOWNSHIP.**