

S.R. 6

HOBART ROAD

(EUCLID - CHARDON ROAD)

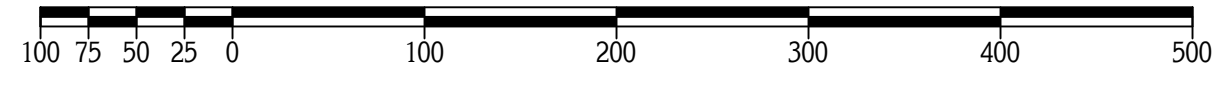
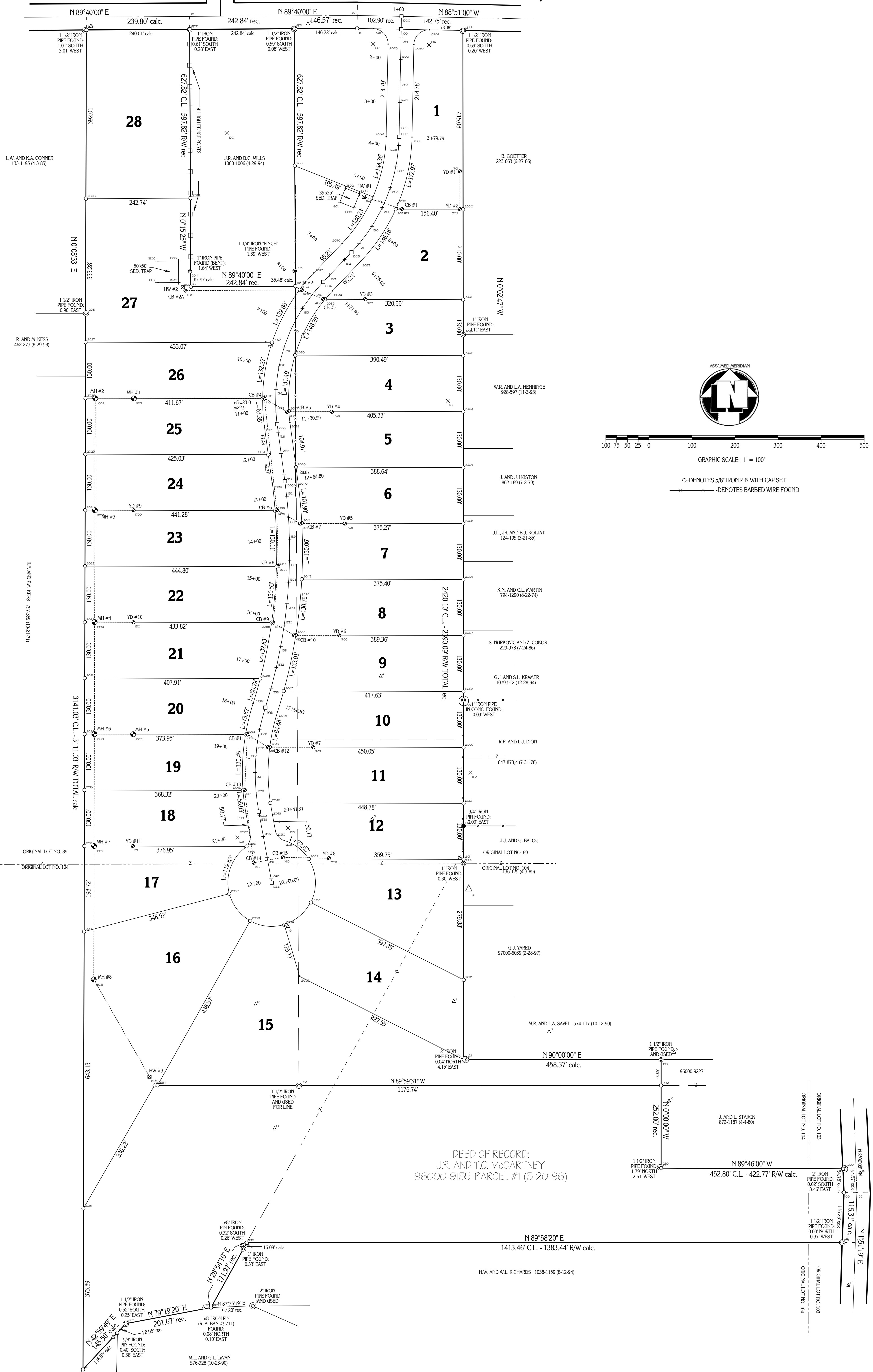

GRAPHIC SCALE: 1" = 100'

○ DENOTES 5/8" IRON PIN WITH CAP SET
 × DENOTES BARBED WIRE FOUND

DEED OF RECORD:
 J.R. AND T.C. MCCARTNEY
 96000-9135-PARCEL #1 (3-20-96)

TIBBITS ROAD 60'