

PLAT OF SURVEY PREPARED FOR: JOHNATHON W. FLICK

SUBDIVISION OF L. AND H. FLICK
DEED OF RECORD: VOLUME 732, PAGE 997

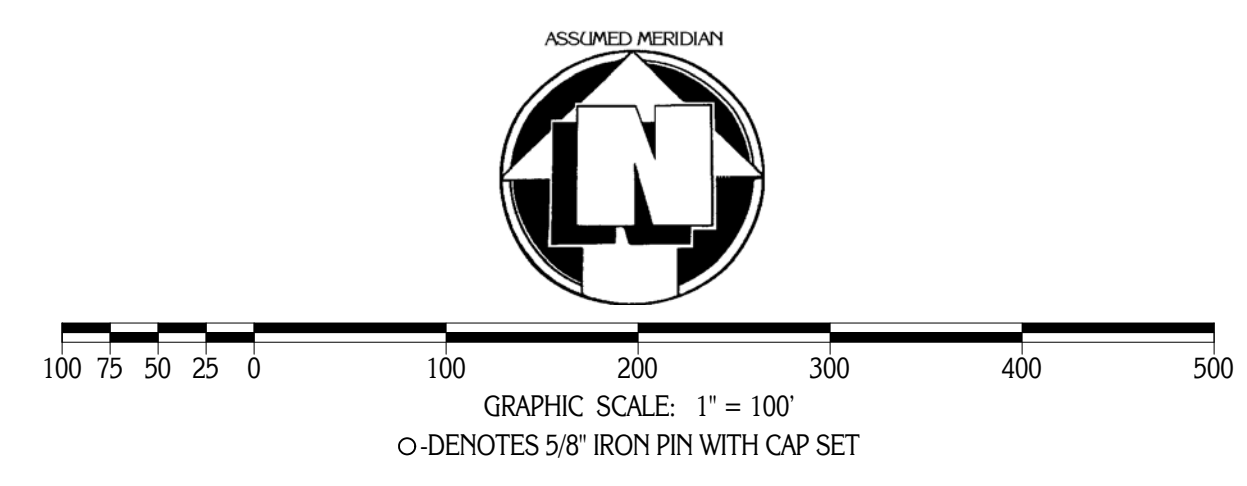
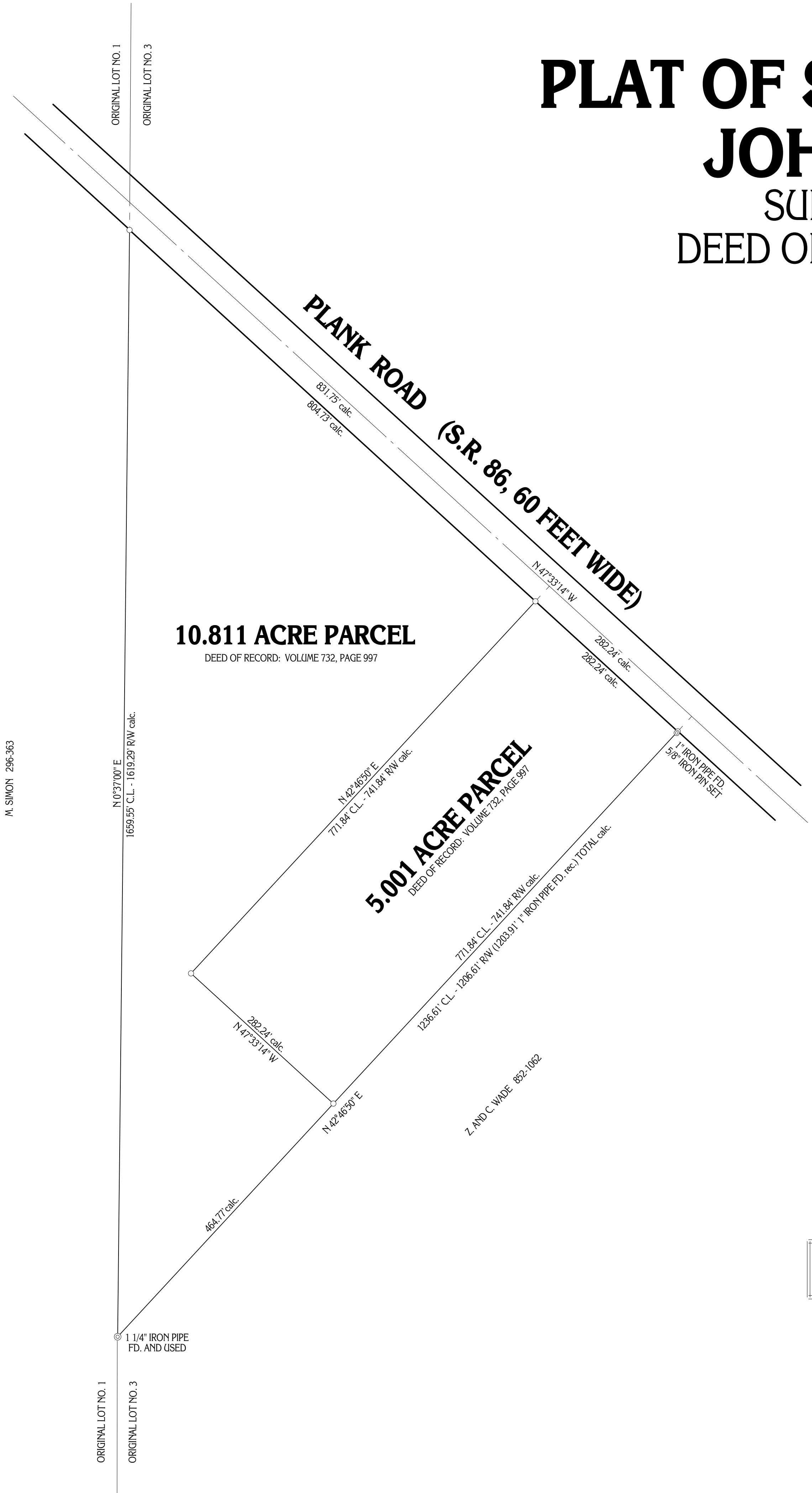

SITUATED IN THE TOWNSHIP OF MONTVILLE,
COUNTY OF GEauga AND STATE OF OHIO
AND KNOWN AS BEING PART OF ORIGINAL LOT
NO. 3, IN SECTION NO. 24, WITHIN SAID TOWNSHIP.

MONUMENTS WERE FOUND OR SET AS INDICATED HEREON.
DISTANCES ARE IN U.S. FEET WITH DECIMAL PARTS.
BEARINGS ARE TO AN ASSUMED MERIDIAN AND INDICATE ANGLES ONLY.
I HEREBY CERTIFY THAT I HAVE SURVEYED THESE PREMISES AND
PREPARED THIS PLAT OF SURVEY IN ACCORDANCE WITH THE PROVISIONS
OF CHAPTER 4733-37 OF THE OHIO REVISED CODE.

DELMAR B. KOSIE
REGISTERED PROFESSIONAL LAND SURVEYOR
REGISTRATION NO. 5276

PLAT OF SURVEY PREPARED BY
DELMAR B. KOSIE & ASSOCIATES
REGISTERED PROFESSIONAL LAND SURVEYORS
200 SOUTH STREET
CHARDON, OHIO 44024
(216) 285-9231