

# PLAT OF SURVEY PREPARED FOR: HELEN MARY HOCKRAN

DEED OF RECORD: VOLUME 260, PAGE 306

BURTON TOWNSHIP	MAY	ONE
	1997	ONE
SURVEY FOR HELEN MARY HOCKRAN		DRAWN BY: RLK/CAD

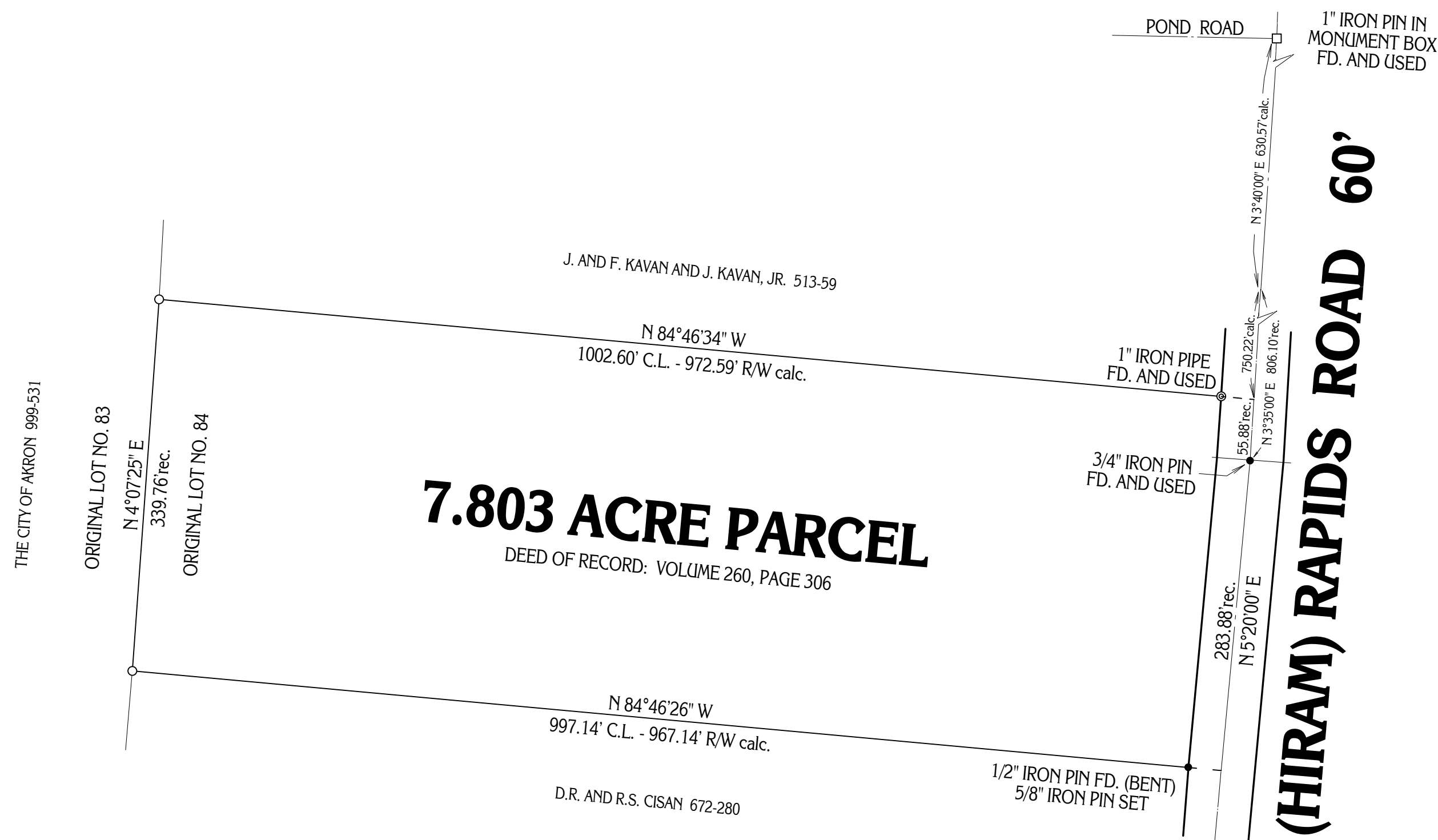
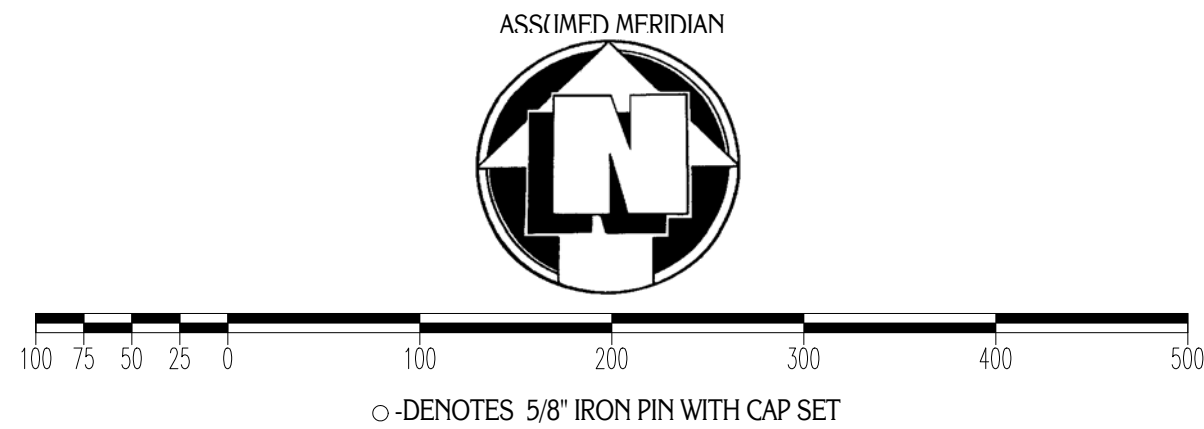

SITUATED IN THE TOWNSHIP OF BURTON,  
COUNTY OF GEauga AND STATE OF OHIO  
AND KNOWN AS BEING PART OF ORIGINAL LOT  
NO. 84 WITHIN SAID TOWNSHIP.

MONUMENTS WERE FOUND OR SET AS INDICATED HEREON.  
DISTANCES ARE IN FEET WITH DECIMAL PARTS.  
BEARINGS ARE TO AN ASSUMED MERIDIAN AND INDICATE ANGLES ONLY.

I HEREBY CERTIFY THAT I HAVE SURVEYED THESE PREMISES AND  
PREPARED THIS PLAT OF SURVEY IN ACCORDANCE WITH THE PROVISIONS  
OF CHAPTER 4733-37 OF THE OHIO REVISED CODE.

*Delmar B. Kosie*

DELMAR B. KOSIE  
REGISTERED SURVEYOR NO. 5276

PLAT OF SURVEY PREPARED BY:  
DELMAR B. KOSIE AND ASSOCIATES  
200 SOUTH STREET  
CHARDON, OHIO 44024  
PHONE: 216-286-2131

