

EXISTING BUILDING LOCATION DETAIL PREPARED FOR: MATTHEW G. HERSHBERGER

MIDDLEFIELD TOWNSHIP	AUGUST	TWO
	1997	
SURVEY FOR: MATTHEW G. HERSHBERGER		

DRAWN BY: RLK, CAD
LAST REVISION: AUGUST 6, 1997

MADISON ROAD (S.R. 528, R/W VARIES)

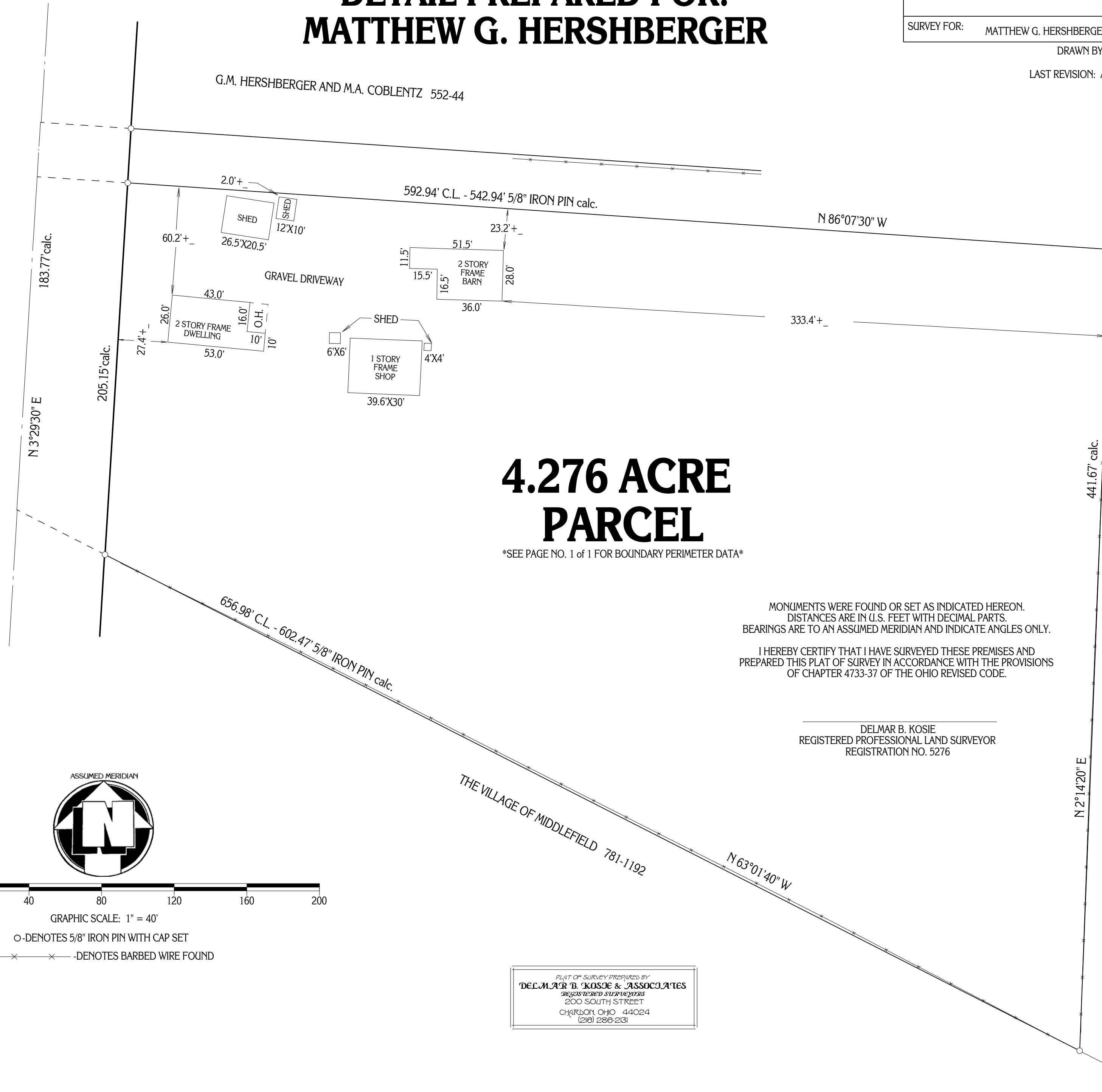

4.276 ACRE PARCEL

SEE PAGE NO. 1 OF 1 FOR BOUNDARY PERIMETER DATA

MONUMENTS WERE FOUND OR SET AS INDICATED HEREON.
DISTANCES ARE IN U.S. FEET WITH DECIMAL PARTS.
BEARINGS ARE TO AN ASSUMED MERIDIAN AND INDICATE ANGLES ONLY.
I HEREBY CERTIFY THAT I HAVE SURVEYED THESE PREMISES AND
PREPARED THIS PLAT OF SURVEY IN ACCORDANCE WITH THE PROVISIONS
OF CHAPTER 4733-37 OF THE OHIO REVISED CODE.

DELMAR B. KOSIE
REGISTERED PROFESSIONAL LAND SURVEYOR
REGISTRATION NO. 5276

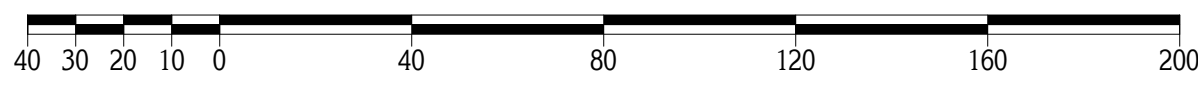

GRAPHIC SCALE: 1" = 40'

O-DENOTES 5/8" IRON PIN WITH CAP SET
X-X-DENOTES BARBED WIRE FOUND

PLAT OF SURVEY PREPARED BY
DELMAR B. KOSIE & ASSOCIATES
REGISTERED SURVEYORS
200 SOUTH STREET
CHARLTON, OHIO 44024
(216) 288-2131

494 - 97B