

CHESTER TOWNSHIP	MARCH	ONE
	1997	ONE
SURVEY FOR WILLIAM J. THOMPSON		DRAWN BY: RLK/CAD

PLAT OF SURVEY PREPARED FOR: WILLIAM J. AND JOYCE L. THOMPSON

R. AND B. TARAJCAK 733-1049

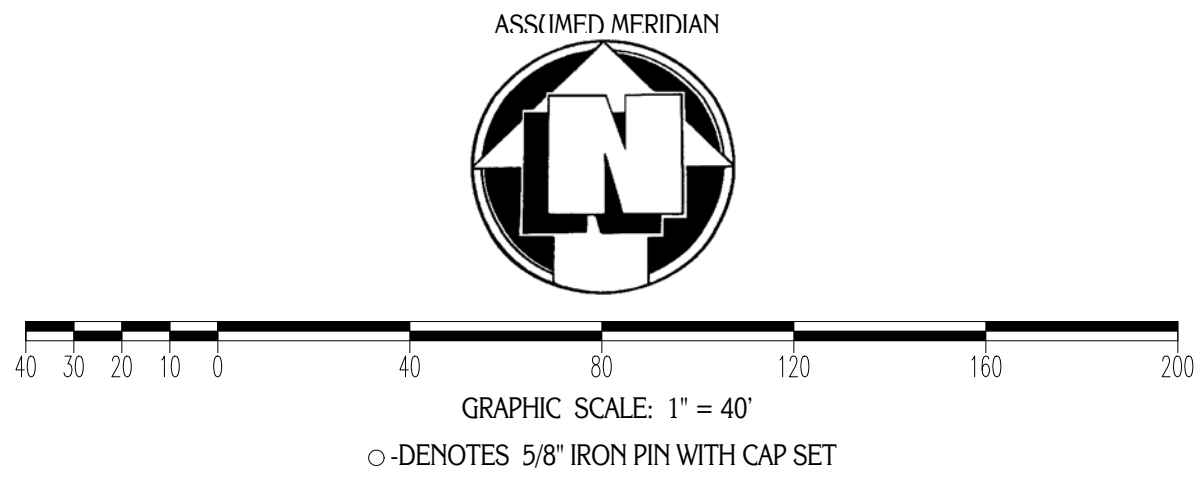

SITUATED IN THE TOWNSHIP OF CHESTER,
COUNTY OF GEauga AND STATE OF OHIO
AND KNOWN AS BEING PART OF ORIGINAL LOT
NO. 29, IN TRACT NO. 1, AND LOT NO. 18 AND 19,
IN TRACT NO. 2, WITHIN SAID TOWNSHIP.

PLAT OF SURVEY PREPARED BY:
DELMAR B. KOSIE AND ASSOCIATES
200 SOUTH STREET
CHARDON, OHIO 44024
PHONE: 216-286-2131

D.L. ZWICK 798-1256

D. AND M. POLEY 734-1119

5.8675 ACRE PARCEL

DEED OF RECORD: VOLUME 501, PAGE 932, DEED OF RECORD: VOLUME 501, PAGE 928 AND DEED OF RECORD: VOLUME 501, PAGE 930

RIGHT-OF-WAY CURVE:
RADIUS: 507.46' calc.
DELTA: 18°-36'-12" calc.
LENGTH: 164.77' calc.
CHORD: 164.04' calc.
BEARING: N 64°34'46" E calc.

CENTERLINE CURVE:
RADIUS: 477.46' rec.
DELTA: 18°-36'-12" rec.
LENGTH: 155.03' rec.
CHORD: 154.35' rec.
BEARING: N 64°34'46" E rec.

CENTERLINE CURVE:
RADIUS: 859.33' calc.
DELTA: 01°-21'-20" calc.
LENGTH: 20.33' calc.
CHORD: 20.33' calc.
BEARING: N 55° 57' 20" E calc.

7.20' calc.
1 1/4" IRON PIPE FD.
ON PROPERTY LINE
5/8" IRON PIN SET
1" IRON PIN IN
MONUMENT BOX
FD. AND USED

WILSON MILLS ROAD

MONUMENTS WERE FOUND OR SET AS INDICATED HEREON.
DISTANCES ARE IN FEET WITH DECIMAL PARTS.
BEARINGS ARE TO AN ASSUMED MERIDIAN AND INDICATE ANGLES ONLY.
I HEREBY CERTIFY THAT I HAVE SURVEYED THESE PREMISES AND
PREPARED THIS PLAT OF SURVEY IN ACCORDANCE WITH THE PROVISIONS
OF CHAPTER 4733-37 OF THE OHIO REVISED CODE.

Delmar B. Kosie
DELMAR B. KOSIE
REGISTERED SURVEYOR NO. 5276



492 - 97
REVISED: MARCH 31, 1997