

LOCATION SURVEY AND SITE PLAN PREPARED FOR: L. NEAL HOFFMAN AND ASSOCIATES

MIDDLEFIELD TOWNSHIP	MARCH	ONE
	1997	ONE
SURVEY FOR L. NEAL HOFFMAN & ASSOCIATES		DRAWN BY: RLK/CAD

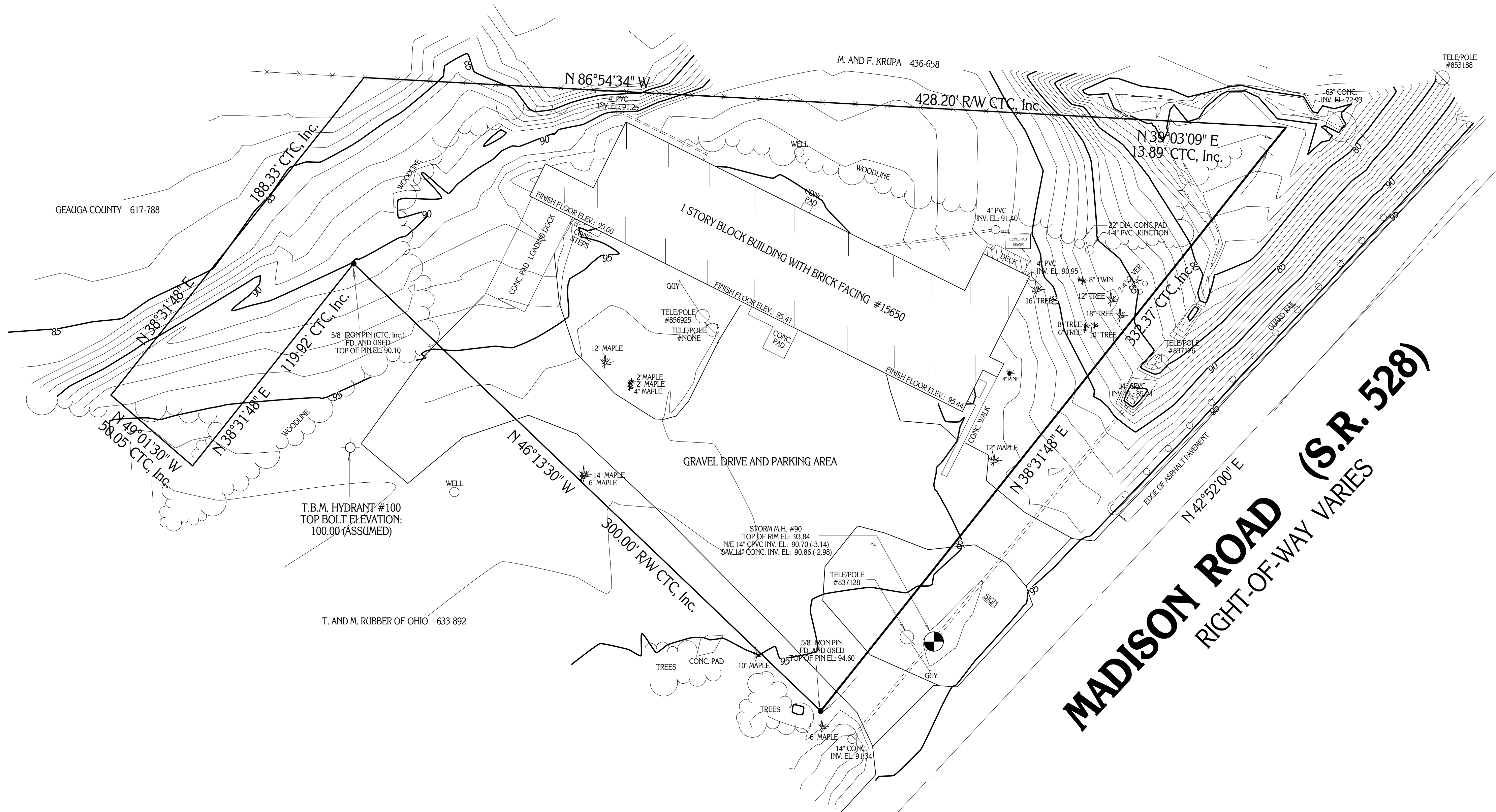
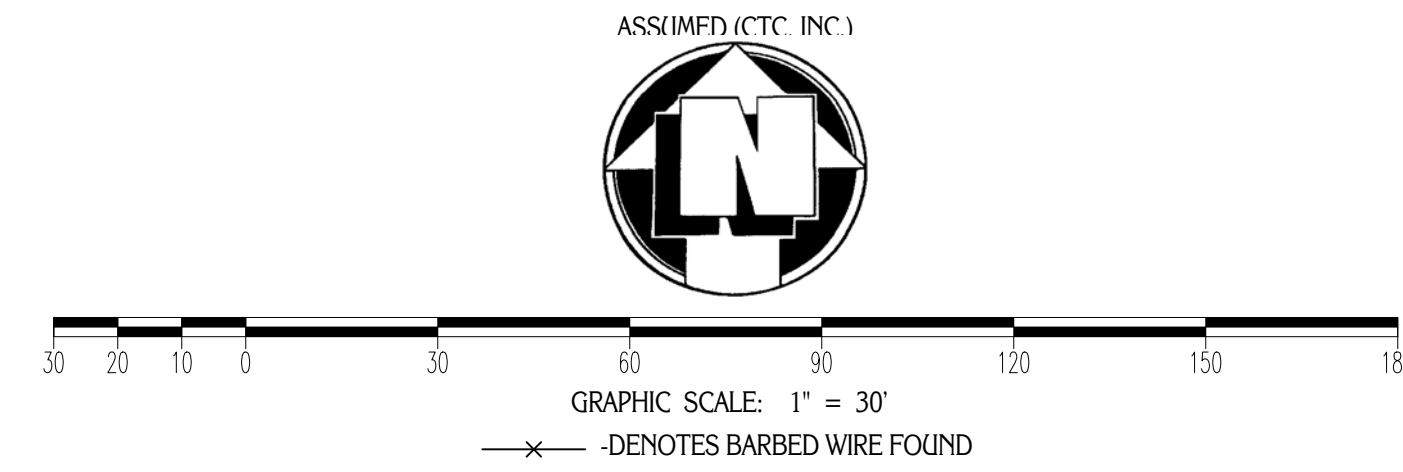

SITUATED IN THE TOWNSHIP OF MIDDLEFIELD,
 COUNTY OF GEauga AND STATE OF OHIO AND
 KNOWN AS BEING PART OF ORIGINAL LOT NO. 43
 WITHIN SAID TOWNSHIP.

MADISON ROAD (S.R. 528)
 RIGHT-OF-WAY VARIES

PLAT OF SURVEY PREPARED BY:
 DELMAR B. KOSIE AND ASSOCIATES
 200 SOUTH STREET
 CHARDON, OHIO 44024
 PHONE: 216-286-2131

MONUMENTS WERE FOUND OR SET AS INDICATED HEREON.
 DISTANCES ARE IN FEET WITH DECIMAL PARTS.
 BEARINGS ARE TO AN ASSUMED MERIDIAN AND INDICATE ANGLES ONLY.
 I HEREBY CERTIFY THAT I HAVE SURVEYED THESE PREMISES AND
 PREPARED THIS PLAT OF SURVEY IN ACCORDANCE WITH THE PROVISIONS
 OF CHAPTER 4733-37 OF THE OHIO REVISED CODE.

Delmar B. Kosie
 DELMAR B. KOSIE
 REGISTERED SURVEYOR NO. 5276

