

PLAT OF SURVEY PREPARED FOR: GRETA AND CLEVELAND BERRY

DEEDS OF RECORD:
C.H. AND G. BERRY VOLUME 542, PAGE 1035 AND
C.H. AND G. BERRY VOLUME 1022, PAGE 547

THOMPSON TOWNSHIP	NOVEMBER	ONE
	1996	ONE
SURVEY FOR GRETA AND CLEVELAND BERRY		DRAWN BY: RLK/CAD

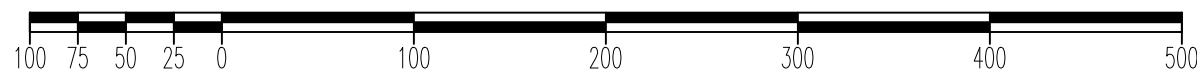

GRAPHIC SCALE: 1" = 100'

○ - DENOTES 5/8" IRON PIN WITH CAP SET

M. AND M. COLLEN 611-1071

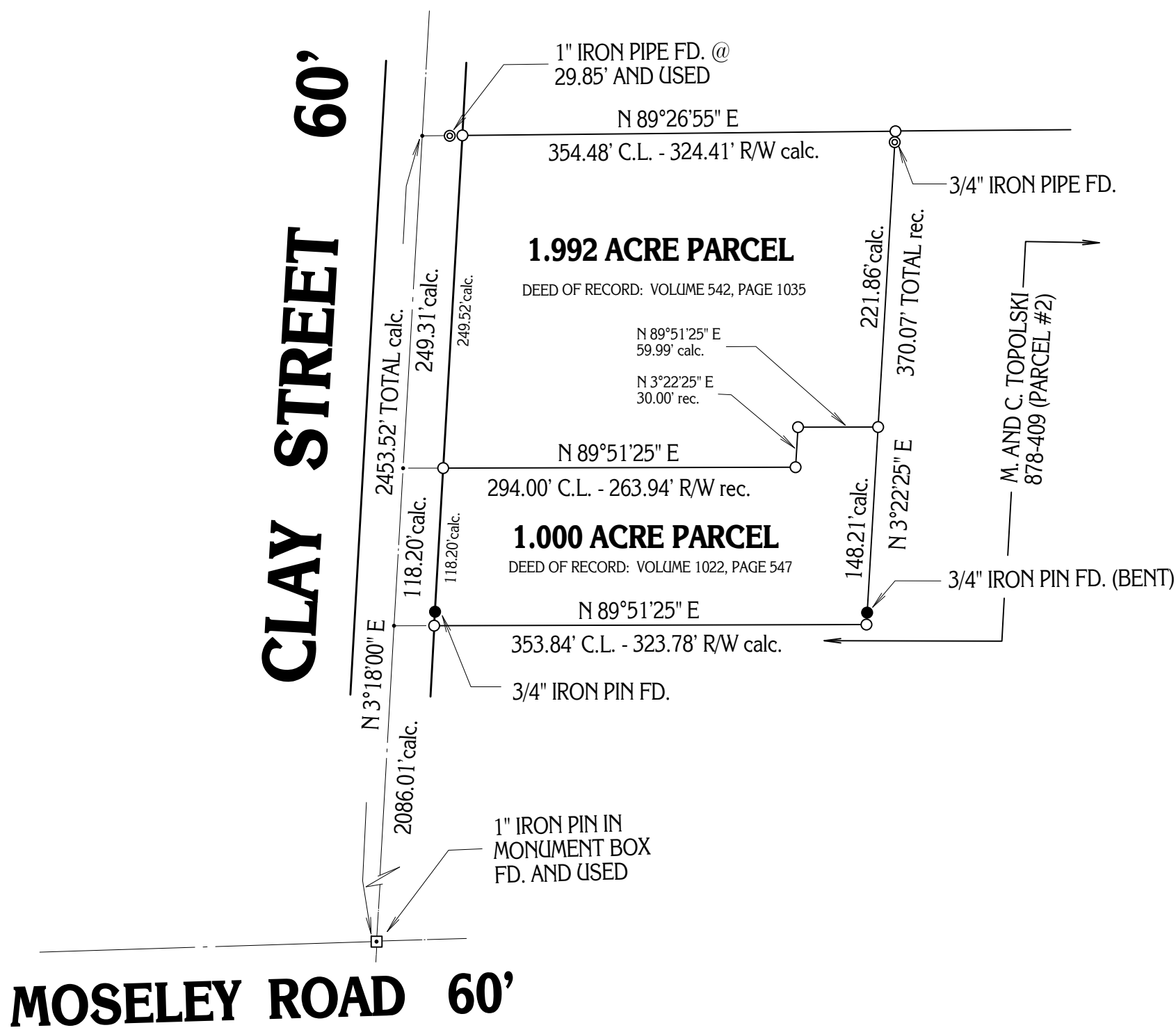

SITUATED IN THE TOWNSHIP OF THOMPSON,
COUNTY OF GEauga AND STATE OF OHIO AND
KNOWN AS BEING PART OF ORIGINAL LOT NO. 7
WITH SAID TOWNSHIP.

MONUMENTS WERE FOUND OR SET AS INDICATED HEREON.
DISTANCES ARE IN FEET WITH DECIMAL PARTS.
BEARINGS ARE TO AN ASSUMED MERIDIAN AND INDICATE ANGLES ONLY.

I HEREBY CERTIFY THAT I HAVE SURVEYED THESE PREMISES AND
PREPARED THIS PLAT OF SURVEY IN ACCORDANCE WITH THE PROVISIONS
OF CHAPTER 4733-37 OF THE OHIO REVISED CODE.

DELMAR B. KOSIE
REGISTERED SURVEYOR NO. 5276

PLAT OF SURVEY PREPARED BY:
DELMAR B. KOSIE AND ASSOCIATES
200 SOUTH STREET
CHARDON, OHIO 44024
PHONE: 216-286-2131

