

PLAT OF SURVEY PREPARED FOR: PAULA STANTON AND BARRY SHIPMAN

MIDDLEFIELD VILLAGE	NOVEMBER	ONE
	1996	ONE
SHIPMAN / STANTON SURVEY		DRAWN BY: RLK/CAD

DEEDS OF RECORD:
P. STANTON VOLUME 859, PAGE 448 (PARCEL #1 & #2)
AND B. SHIPMAN VOLUME 1045, PAGE 621
(AFFIDAVIT VOLUME 1038, PAGE 444)

PLAT OF SURVEY PREPARED BY:
DELMAR B. KOSIE AND ASSOCIATES
200 SOUTH STREET
CHARDON, OHIO 44024
PHONE: 216-286-2131

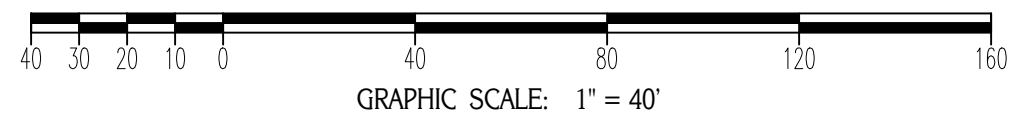

○ - DENOTES 5/8" IRON PIN WITH CAP SET

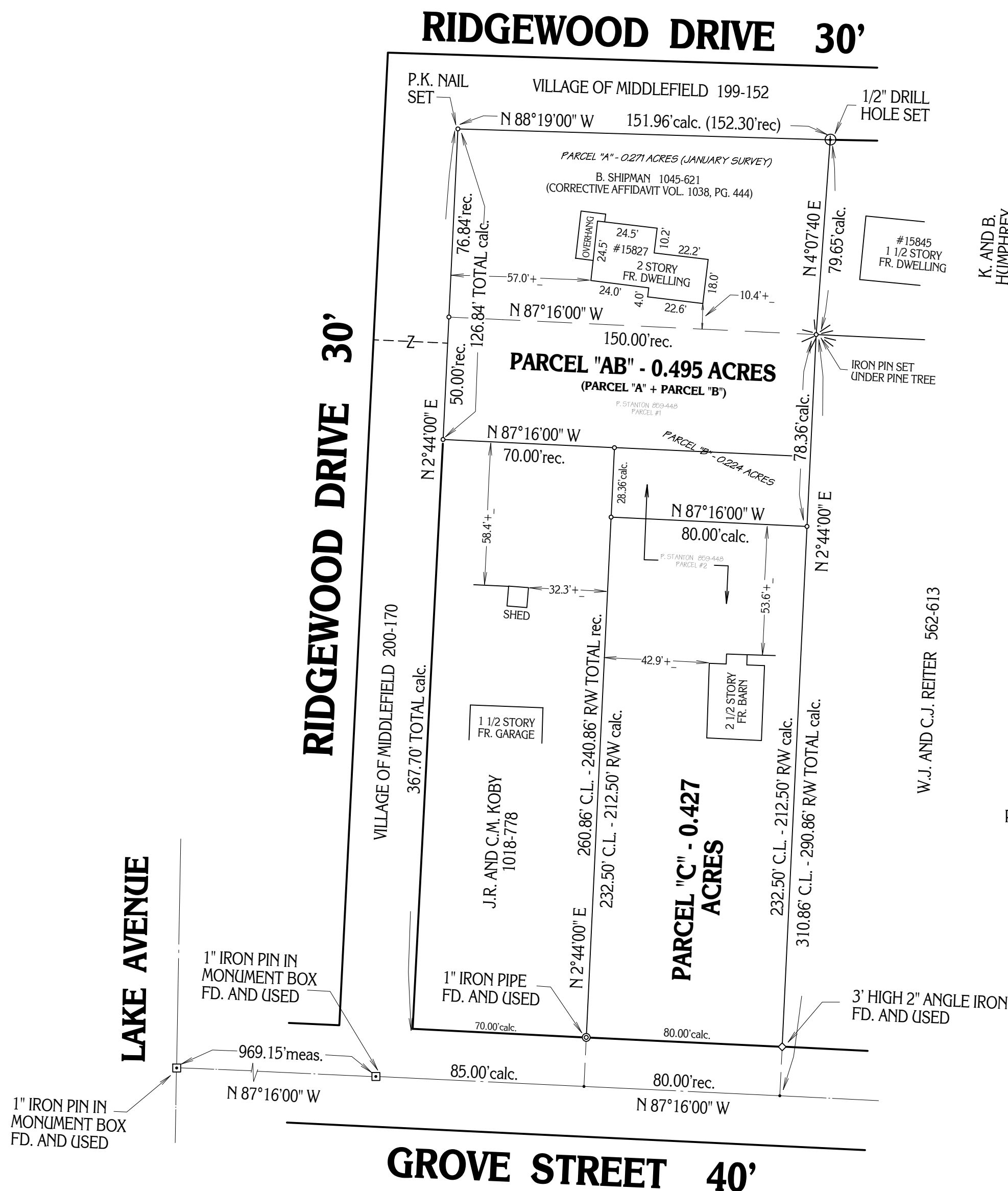

SITUATED IN THE VILLAGE OF MIDDLEFIELD,
COUNTY OF GEauga AND STATE OF OHIO AND
KNOWN AS BEING PART OF ORIGINAL LOT NO. 29
WITHIN SAID VILLAGE.

MONUMENTS WERE FOUND OR SET AS INDICATED HEREON.
DISTANCES ARE IN FEET WITH DECIMAL PARTS.
BEARINGS ARE TO AN ASSUMED MERIDIAN AND INDICATE ANGLES ONLY.

I HEREBY CERTIFY THAT I HAVE SURVEYED THESE PREMISES AND
PREPARED THIS PLAT OF SURVEY IN ACCORDANCE WITH THE PROVISIONS
OF CHAPTER 4733-37 OF THE OHIO REVISED CODE.

Delmar B. Kosie
DELMAR B. KOSIE
REGISTERED SURVEYOR NO. 5276

