

**1' CONTOUR AND ELEVATION SURVEY PREPARED FOR WILLIAM W. PARKE
16165 THOMPSON ROAD - THOMPSON, OHIO 44086**

THOMPSON TOWNSHIP	OCTOBER	ONE
	1996	ONE
SURVEY FOR WILLIAM PARKE		DRAWN BY: RLK/CAD

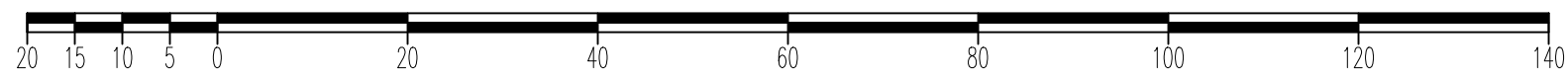

GRAPHIC SCALE: 1" = 20'

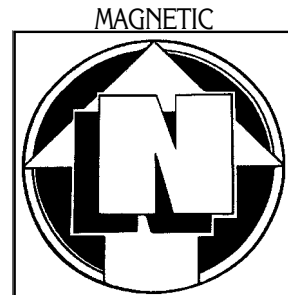
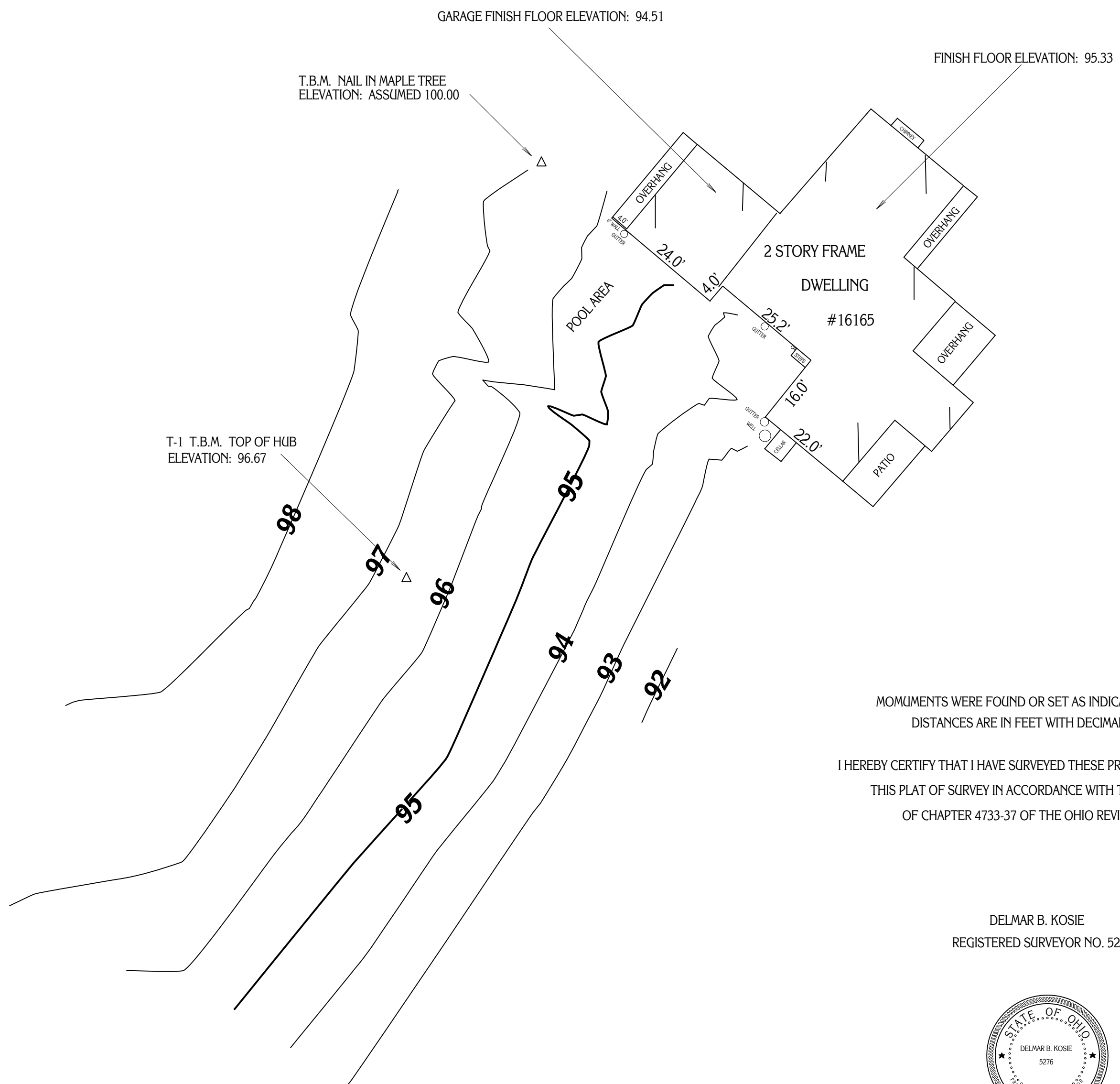

MOMUMENTS WERE FOUND OR SET AS INDICATED HEREON.
DISTANCES ARE IN FEET WITH DECIMAL PARTS.

I HEREBY CERTIFY THAT I HAVE SURVEYED THESE PREMISES AND PREPARED
THIS PLAT OF SURVEY IN ACCORDANCE WITH THE PROVISIONS
OF CHAPTER 4733-37 OF THE OHIO REVISED CODE.

DELMAR B. KOSIE
REGISTERED SURVEYOR NO. 5276



PLAT OF SURVEY PREPARED BY:
DELMAR B. KOSIE AND ASSOCIATES
200 SOUTH STREET
CHARDON, OHIO 44024
PHONE: 216-286-2131