

AMES SHOPPING CENTER

SUBDIVISION OF MIDDLEFIELD PARKWAY VOLUME 693, PAGE 338

MIDDLEFIELD VILLAGE	SEPTEMBER	ONE
	1996	ONE
SURVEY FOR JOE SVETE / MIDDLEFIELD PARKWAY		DRAWN BY: RLK/CAD

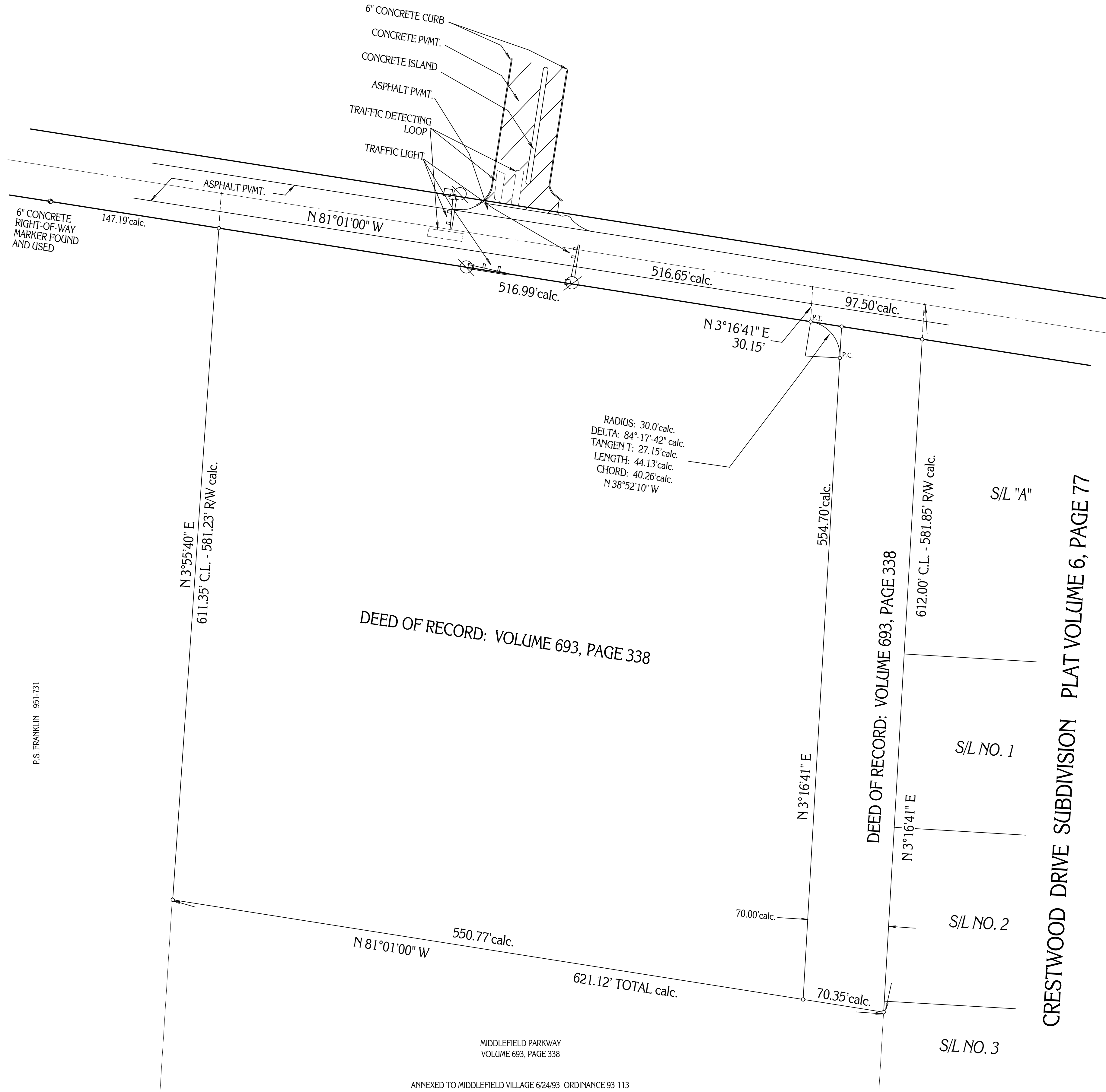

SITUATED IN THE VILLAGE OF MIDDLEFIELD, COUNTY OF GEauga AND STATE OF OHIO AND KNOWN AS BEING PART OF ORIGINAL LOT NO. 30 WITHIN SAID VILLAGE.

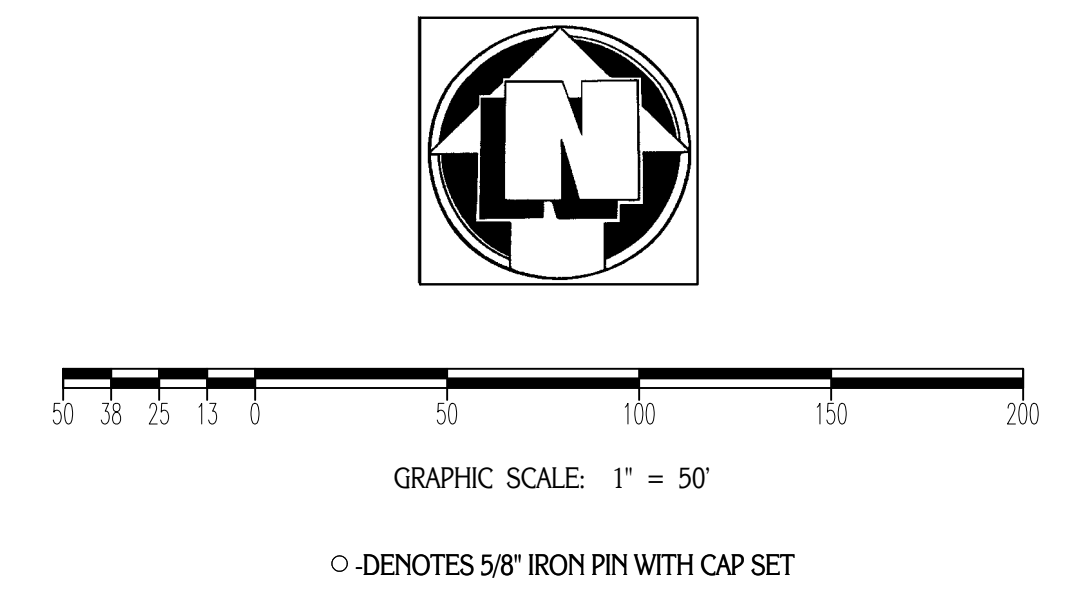

MOMUMENTS WERE FOUND OR SET AS INDICATED HEREON.
DISTANCES ARE IN FEET WITH DECIMAL PARTS.

I HEREBY CERTIFY THAT I HAVE SURVEYED THESE PREMISES AND PREPARED THIS PLAT OF SURVEY IN ACCORDANCE WITH THE PROVISIONS OF CHAPTER 4733-37 OF THE OHIO REVISED CODE.

DELMAR B. KOSIE
REGISTERED SURVEYOR NO. 5276

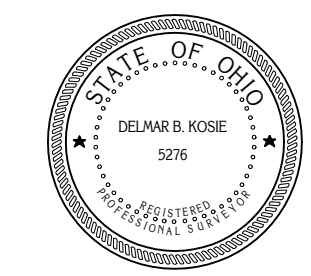

PLAT OF SURVEY PREPARED BY:
DELMAR B. KOSIE AND ASSOCIATES
200 SOUTH STREET
CHARLTON, OHIO 44024
PHONE: 216-286-2131

P.S. FRANKLIN 951.731