

CHESTER TOWNSHIP	SEPTEMBER	ONE
	1996	ONE
SURVEY FOR DONALD HORVATH		DRAWN BY: RLK/CAD

# PLAT OF SURVEY PREPARED FOR: DONALD P. HORVATH

SUBDIVISION OF D.J. HORVATH VOLUME 826, PAGE 940

PLAT OF SURVEY PREPARED BY:  
 DELMAR B. KOSIE AND ASSOCIATES  
 200 SOUTH STREET  
 CHARDON, OHIO 44024  
 PHONE: 216-286-2131

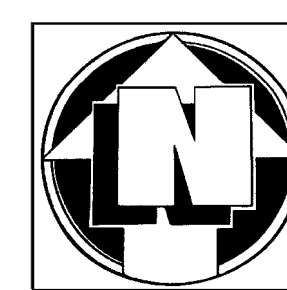
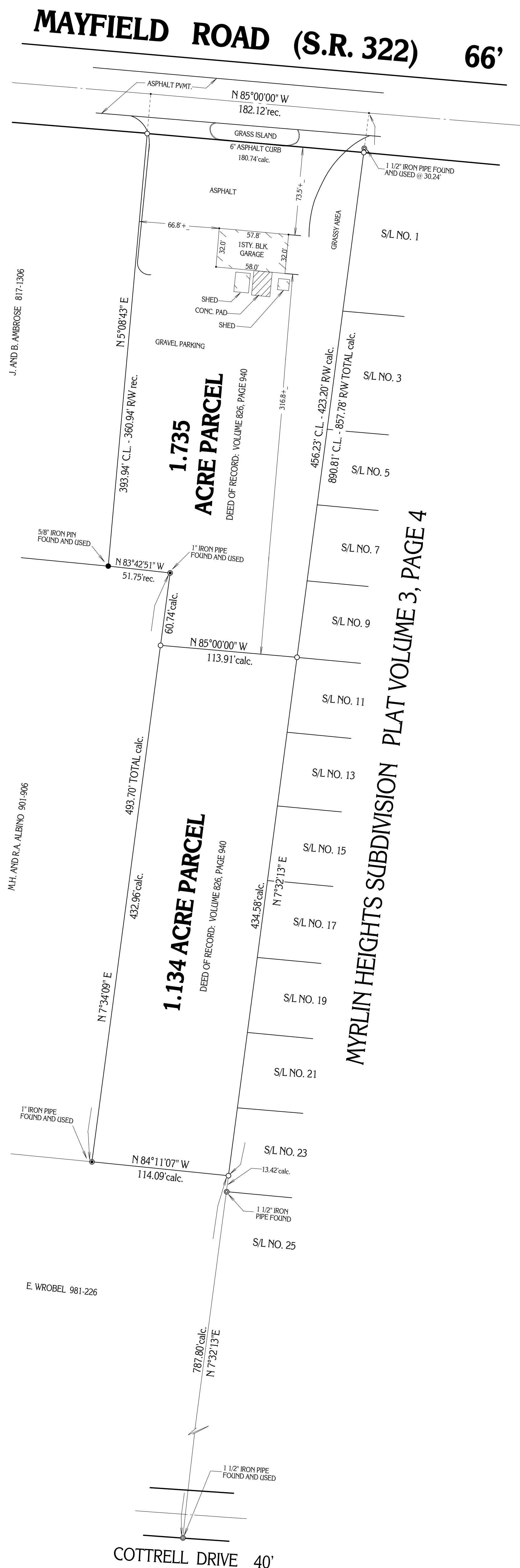

GRAPHIC SCALE 1"=50'

○ - DENOTES 5/8" IRON PIN WITH CAP SET

SITUATED IN THE TOWNSHIP OF CHESTER,  
 COUNTY OF GEauga AND STATE OF OHIO  
 AND KNOWN AS BEING PART OF ORIGINAL  
 LOT NO. 26, IN TRACT NO. 3, WITHIN SAID TOWNSHIP.

MOMUMENTS WERE FOUND OR SET AS INDICATED HEREON.  
 DISTANCES ARE IN FEET WITH DECIMAL PARTS.

I HEREBY CERTIFY THAT I HAVE SURVEYED THESE PREMISES AND PREPARED  
 THIS PLAT OF SURVEY IN ACCORDANCE WITH THE PROVISIONS  
 OF CHAPTER 4733-37 OF THE OHIO REVISED CODE.

DELMAR B. KOSIE  
 REGISTERED SURVEYOR NO. 5276

