

# PLAT OF SURVEY PREPARED FOR: JOSEPH J.S. AND S. MILLER

SUBDIVISION OF P.J. AND K.A. MILLER - DEED OF RECORD: VOLUME 1108, PAGE 324

MIDDLEFIELD TOWNSHIP	JUNE	ONE
	1997	ONE
SURVEY FOR: JOSEPH J.S. AND S. MILLER		
DRAWN BY: RLK, CAD		

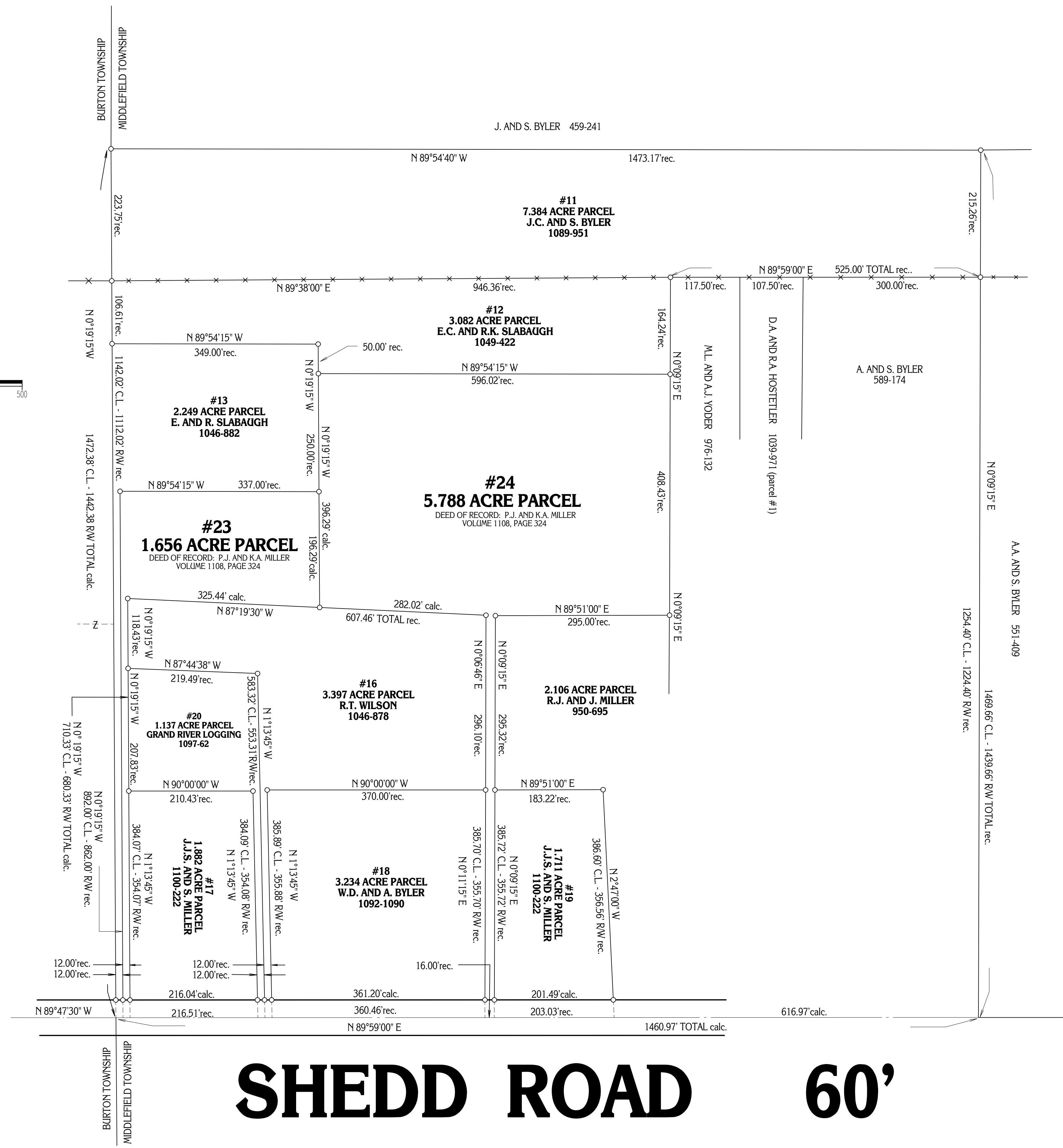
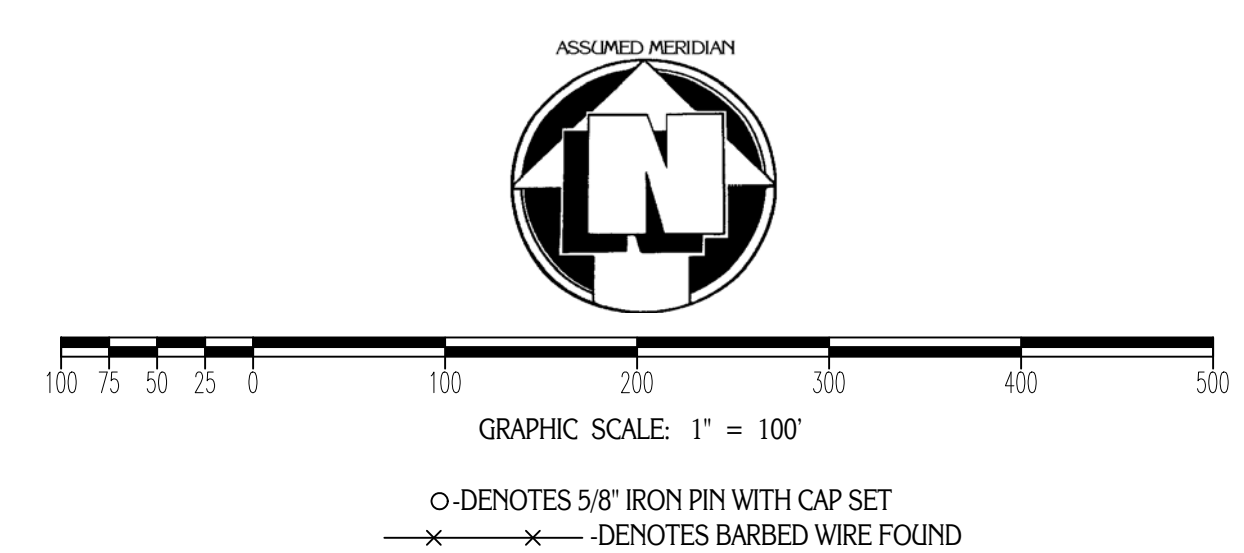

SITUATED IN THE TOWNSHIP OF MIDDLEFIELD, COUNTY OF GEauga AND STATE OF OHIO AND KNOWN AS BEING PART OF ORIGINAL LOT NO. 50 WITHIN SAID TOWNSHIP.

MONUMENTS WERE FOUND OR SET AS INDICATED HEREON.  
 DISTANCES ARE IN U.S. FEET WITH DECIMAL PARTS.  
 BEARINGS ARE TO AN ASSUMED MERIDIAN AND INDICATE ANGLES ONLY.  
 I HEREBY CERTIFY THAT I HAVE SURVEYED THESE PREMISES AND PREPARED THIS PLAT OF SURVEY IN ACCORDANCE WITH THE PROVISIONS OF CHAPTER 4733-37 OF THE OHIO REVISED CODE.

DELMAR B. KOSIE  
 REGISTERED PROFESSIONAL LAND SURVEYOR  
 REGISTRATION NO. 5276

PLAT OF SURVEY PREPARED BY  
 DELMAR B. KOSIE & ASSOCIATES  
 2500 SOUTH STREET  
 CHAGRIN OHIO 44024  
 (216) 286-2331

## SHEDD ROAD 60'

466 96F  
 LAST REVISION: JUNE 17, 1997