

PLAT OF SURVEY PREPARED FOR: HENRY TIMPERIO

DEED OF RECORD: HENRY TIMPERIO VOLUME 387, PAGE 523,
 VOLUME 619, PAGE 70, AND VOLUME 260, PAGE 505
 ORIGINAL RANCH DRIVE SUBDIVISION PLAT VOLUME 6, PAGE 61

CHESTER TOWNSHIP	NOVEMBER	ONE
	1996	ONE
SURVEY FOR HENRY TIMPERIO		DRAWN BY: RLK/CAD

○ - DENOTES 5/8" IRON PIN WITH CAP SET
 —x— - DENOTES BARBED WIRE FOUND

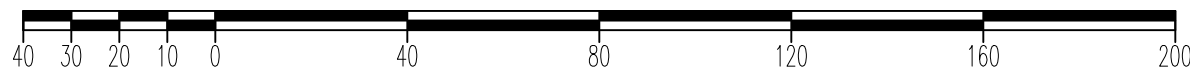
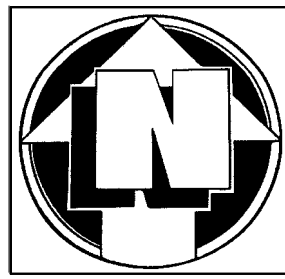

GRAPHIC SCALE: 1" = 40'

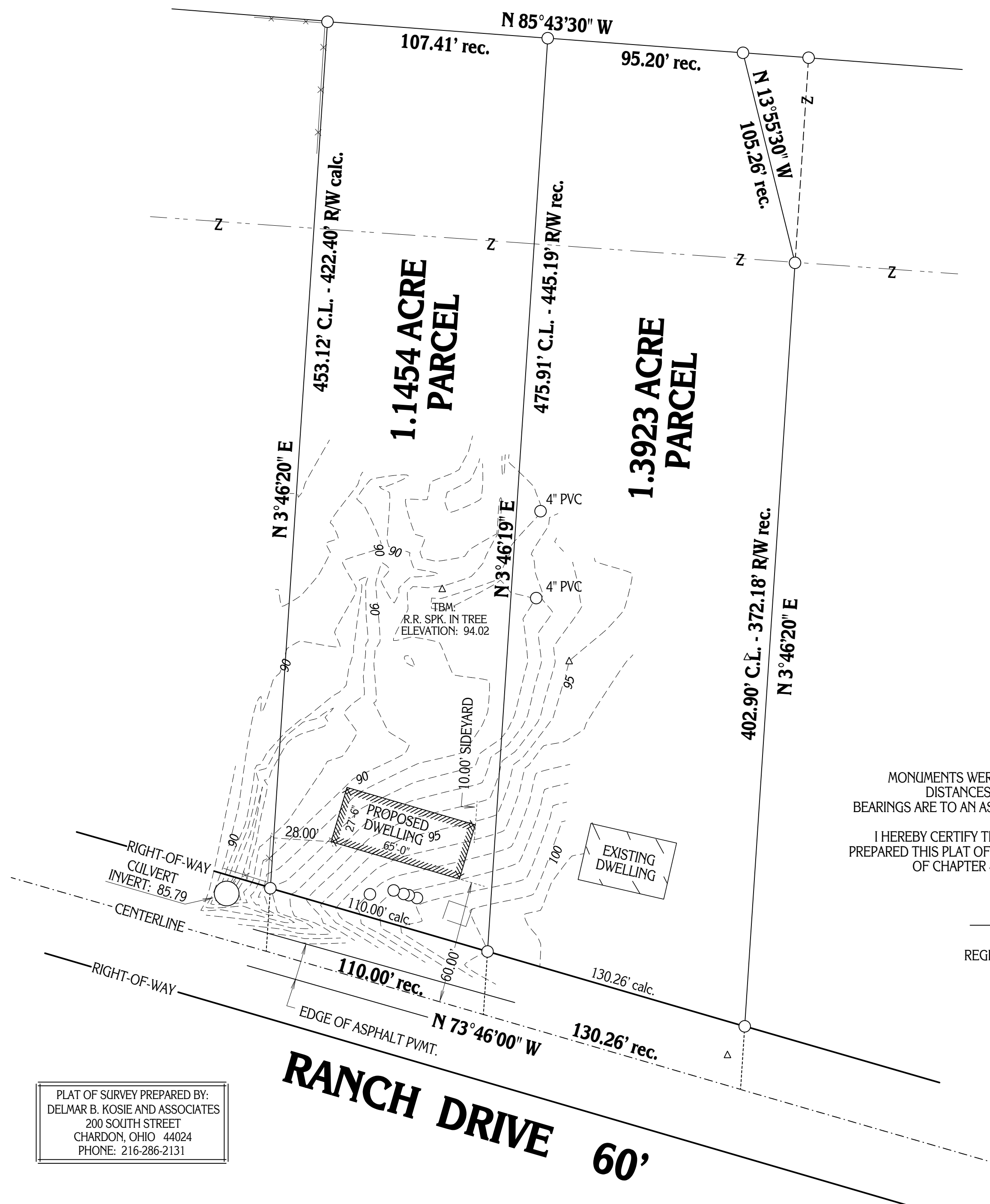

SITUATED IN THE
 TOWNSHIP OF CHESTER,
 COUNTY OF GEauga
 AND STATE OF OHIO
 AND KNOWN AS BEING
 PART OF ORIGINAL LOT
 18 AND 28 WITHIN SAID
 TOWNSHIP.

MONUMENTS WERE FOUND OR SET AS INDICATED HEREON.
 DISTANCES ARE IN FEET WITH DECIMAL PARTS.
 BEARINGS ARE TO AN ASSUMED MERIDIAN AND INDICATE ANGLES ONLY.

I HEREBY CERTIFY THAT I HAVE SURVEYED THESE PREMISES AND
 PREPARED THIS PLAT OF SURVEY IN ACCORDANCE WITH THE PROVISIONS
 OF CHAPTER 4733-37 OF THE OHIO REVISED CODE.

DELMAR B. KOSIE
 REGISTERED SURVEYOR NO. 5276

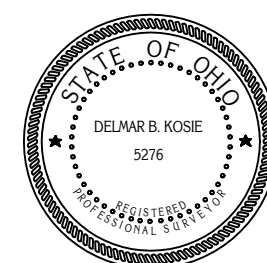

PLAT OF SURVEY PREPARED BY:
 DELMAR B. KOSIE AND ASSOCIATES
 200 SOUTH STREET
 CHARDON, OHIO 44024
 PHONE: 216-286-2131