

SUBDIVISION AND PLAT OF RE-SURVEY PREPARED FOR:
ELWIN D. AND LINDA M. TROYER

DEED OF RECORD: L.M. AND E.D. TROYER VOLUME 910, PAGE 1013

| | | |
|--|--------|------------------|
| TOWNSHIP/CITY/VILLAGE: | MONTH: | PAGE: |
| MIDDLEFIELD TOWNSHIP | YEAR: | ONE OF ONE |
| SURVEY FOR: ELWIN D. AND LINDA M. TROYER | | |

THIS REVISED PLAT OF SURVEY WAS PREPARED FOR THE APPROVAL OF THE GEauga COUNTY ENGINEER'S OFFICE AND THE GEauga COUNTY PLANNING COMMISSION. THIS ORIGINAL SUBDIVISION SURVEY WAS PREPARED IN MAY OF 1992 AND DUE TO IMPROPER RECORDING PROCEDURES AT THAT TIME IS BEING RE-SURVEYED IN SEPTEMBER OF 2003 (THIS SURVEY) TO RESOLVE ANY CONFUSION. ALL BUILDINGS AND BUILDING AREAS AND/OR DRIVEWAY LOCATIONS SHOWN ON THIS DRAWING ARE APPROXIMATE AND ARE INDICATED HEREON TO SHOW ERROR(S) ON THE GEauga COUNTY G.I.S. AND SHOULD NOT BE USED AS AN ACCURATE MEANS OF MEASUREMENT.

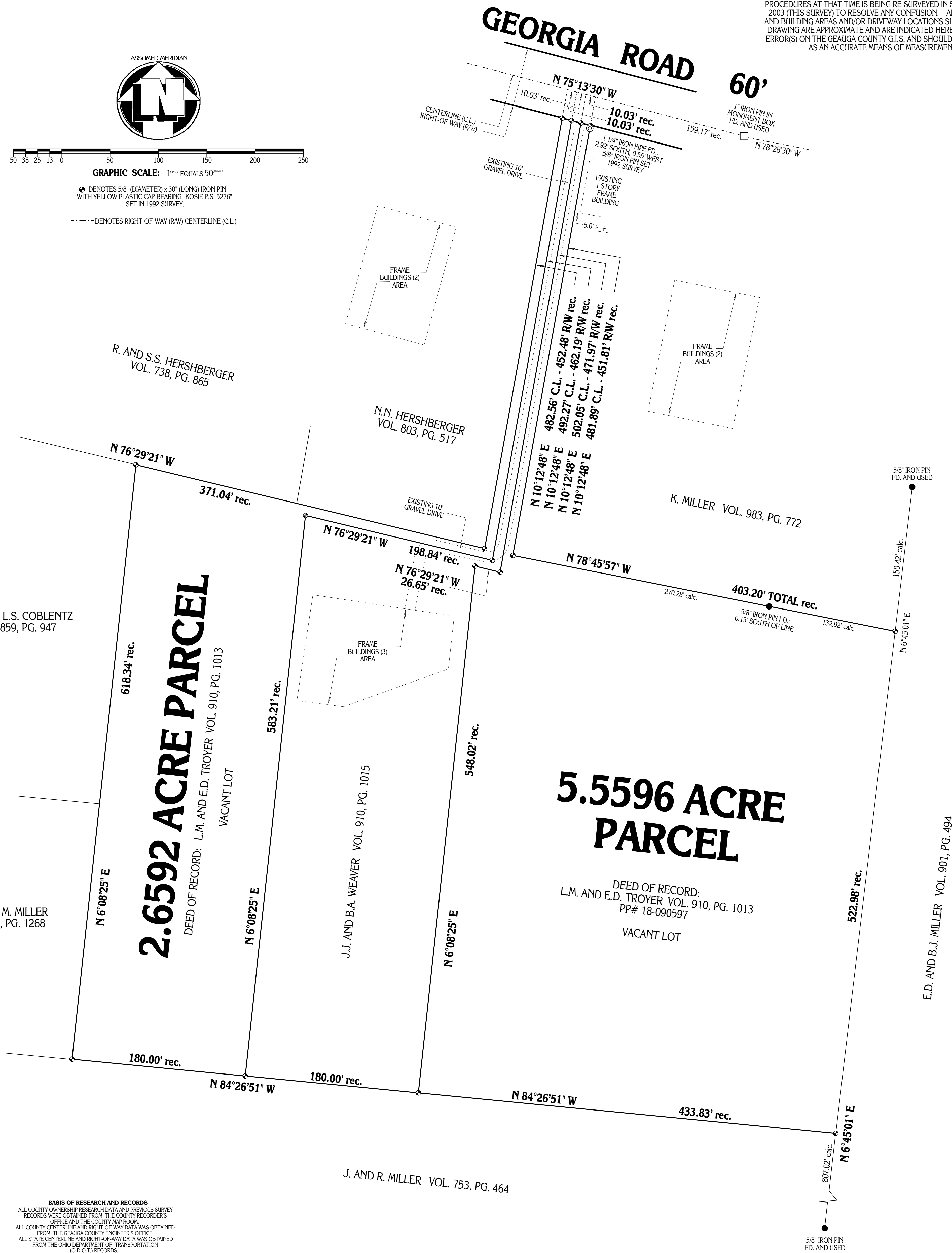
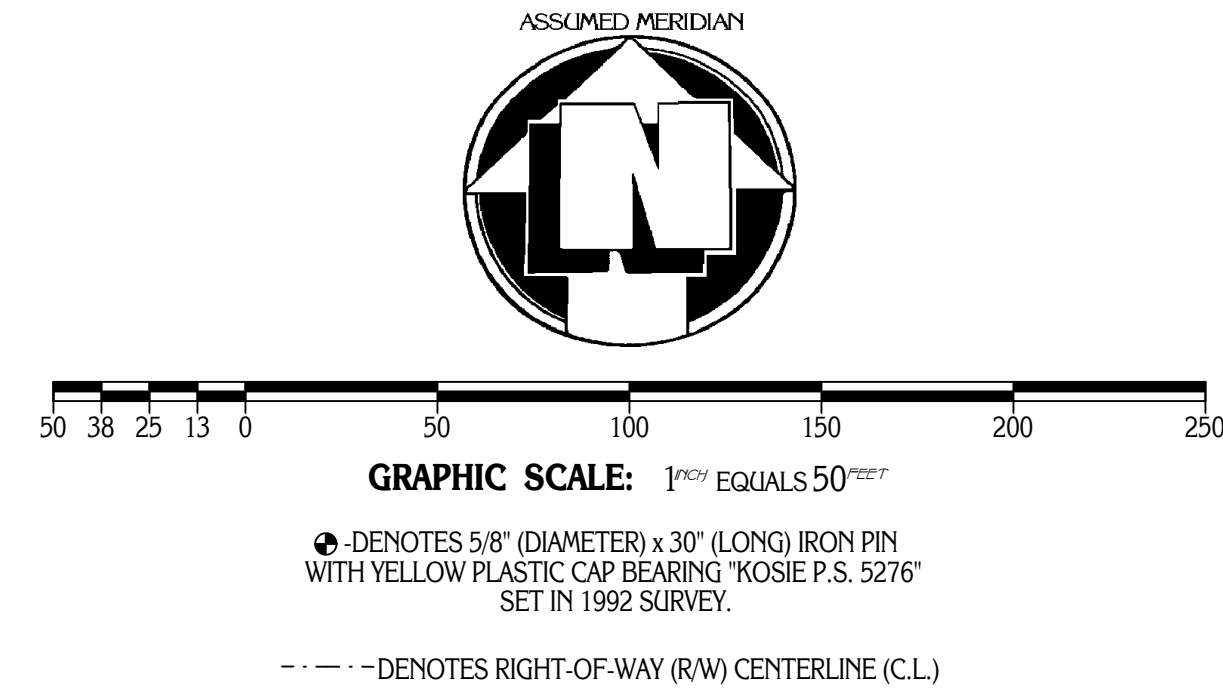

BASIS OF RESEARCH AND RECORDS
ALL COUNTY OWNERSHIP RESEARCH DATA AND PREVIOUS SURVEY RECORDS WERE OBTAINED FROM THE COUNTY RECORDER'S OFFICE AND THE COUNTY MAP ROOM.
ALL COUNTY CENTERLINE AND RIGHT-OF-WAY DATA WAS OBTAINED FROM THE GEauga COUNTY ENGINEER'S OFFICE.
ALL STATE CENTERLINE AND RIGHT-OF-WAY DATA WAS OBTAINED FROM THE OHIO DEPARTMENT OF TRANSPORTATION (O.D.O.T.) RECORDS.

PLAT OF SURVEY PREPARED BY
DEL MAR B. KOSIE & ASSOCIATES
REGISTERED LAND SURVEYORS
202 SOUTH STREET
CHARDON, OHIO 44024
(440) 286-2131

SITUATED IN THE TOWNSHIP
OF MIDDLEFIELD, COUNTY OF
GEAUGA AND STATE OF OHIO
AND KNOWN AS BEING PART
OF ORIGINAL LOT NO. 40
WITHIN SAID TOWNSHIP.



ROBERT L. KOSIE, P.S.
REGISTERED PROFESSIONAL LAND SURVEYOR
REGISTRATION NO. 8167

DBK PLAT NO. 364B 2003