

# PLAT OF SURVEY PREPARED FOR ROY C. MILLER

SUBDIVISION SURVEY OF A. A. MILLER PARCEL  
DEED OF RECORD: A. A. AND L. A. MILLER VOLUME 520, PAGE 223

TROY TOWNSHIP	MARCH	ONE
	1997	ONE
SURVEY FOR ROY C. MILLER		DRAWN BY: RLK/CAD



○ - DENOTES 5/8" IRON PIN WITH CAP SET  
✕ - DENOTES BARBED WIRE FOUND

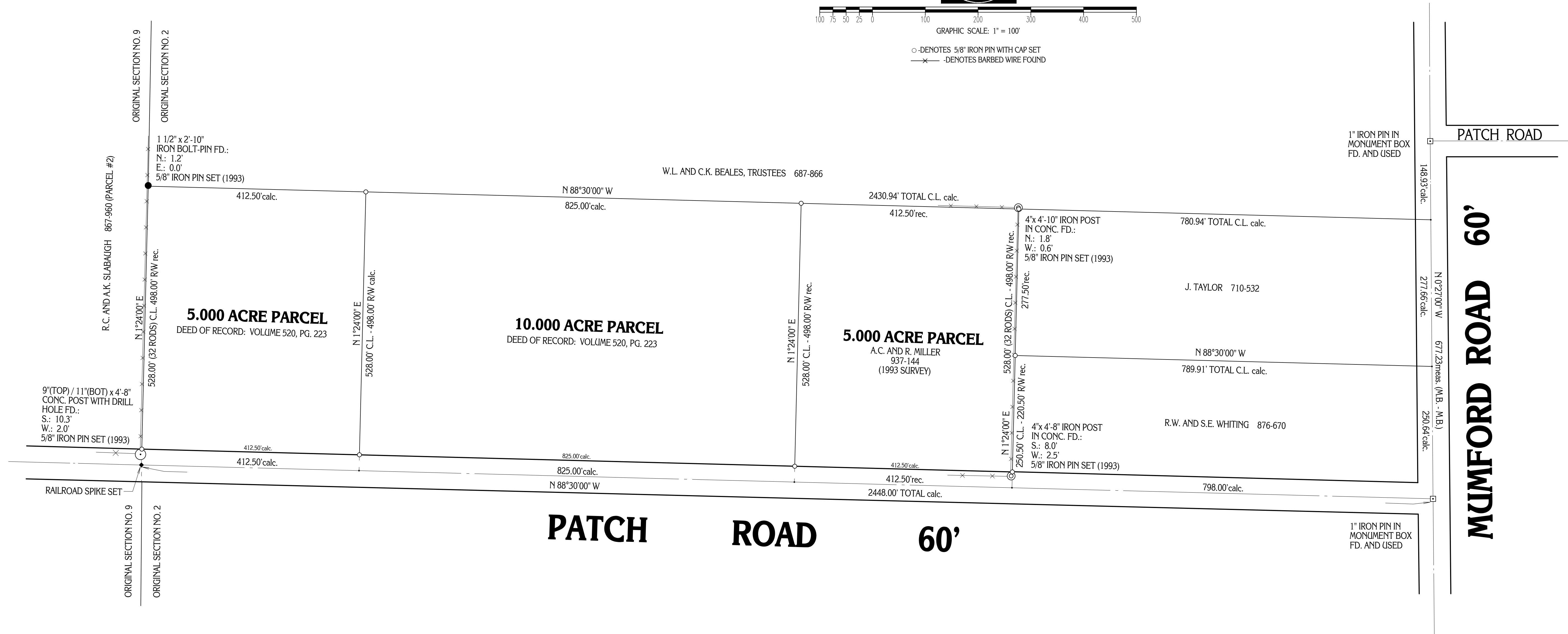

SITUATED IN THE TOWNSHIP OF TROY,  
COUNTY OF GEAUGA AND STATE OF OHIO  
AND KNOWN AS BEING PART OF ORIGINAL  
SECTION NO. 2 WITHIN SAID TOWNSHIP

MONUMENTS WERE FOUND OR SET AS INDICATED HEREON.  
DISTANCES ARE IN FEET WITH DECIMAL PARTS.  
BEARINGS ARE TO AN ASSUMED MERIDIAN AND INDICATE ANGLES ONLY.  
I HEREBY CERTIFY THAT I HAVE SURVEYED THESE PREMISES AND  
PREPARED THIS PLAT OF SURVEY IN ACCORDANCE WITH THE PROVISIONS  
OF CHAPTER 4733-37 OF THE OHIO REVISED CODE.

*Delmar B. Kosie*  
DELMAR B. KOSIE  
REGISTERED SURVEYOR NO. 5276

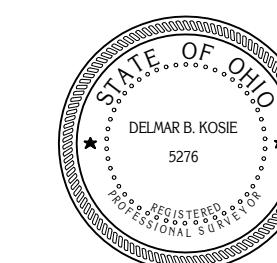

PLAT OF SURVEY PREPARED BY:  
DELMAR B. KOSIE AND ASSOCIATES  
200 SOUTH STREET  
CHARDON, OHIO 44024  
PHONE: 216-286-2131