

Situated in The	Month:	Page:
City of Lakewood, County of Cuyahoga and State of Ohio and known as being part of Rockport Township Section 23 within said City.	April	ONE
	Year:	ONE
2022		
Survey for: Frank M. and Karin L. Conway		

Checked on April 30th, 2022 by RLK

BASIS OF RESEARCH AND RECORDS

All county ownership research data and previous survey records were obtained from The County Recorder's Office and Map Room. All county centerline and right-of-way data was obtained from The County Engineer's Office. All state centerline and right-of-way data was obtained from The Ohio Department of Transportation Records.



MAP OF RESURVEY AND LOCATIONS OF
PPN 311-07-048
Frank M. and Karin L. Conway
18176 Clifton Road
 DEED OF RECORD:
 INST 200906220735

TRUE NORTH (Geodetic)
 North
 ODOT VRS and CORS GNSS Network
 NAD83 (2011), NAVD88, GRS80, Geoid18



GRAPHIC SCALE: 1 inch equals 20 feet

- -Denotes 5/8" (diameter) x 30" (long) iron (steel) pin (#5 rebar) with yellow plastic cap bearing "KOSIE P.S. 8167" set
- c. -Denotes calculated measurement r. -Denotes record measurement
- d. -Denotes deed measurement p. -Denotes plat measurement
- o. -Denotes observed measurement u. -Denotes used measurement
- m. -Denotes measured distance fd. -Denotes found monument
- PPN -Denotes permanent parcel number INST -Denotes instrument number
- DN -Denotes document number AFN -Denotes automatic file number
- ☉ /C.L. -Denotes centerline R/W -Denotes right-of-way (margin)
- ℓ -Denotes lot line ℙ -Denotes property line
- BCSU -Denotes monument found bent, coned, straightened and used
- BCO -Denotes monument found bent, coned and observed
- POB -Denotes point of beginning MP -Denotes "measured perpendicularly" aka -Denotes "also known as" fka -Denotes "formerly known as"
- FB -Denotes "field book" TR -Denotes "Township Road" CH -Denotes "County Highway"
- PC -Denotes point of curve PT -Denotes point of Tangency
- PCC -Denotes point of compound curve PRC -Denotes point of reverse curve
- PI -Denotes point of angular intersection (vertex) POT -Denotes point on tangency
- Δ -Denotes delta angle R -Denotes radius distance
- T -Denotes tangent distance L -Denotes length distance
- LC -Denotes chord distance LCB -Denotes chord bearing
- CCRD -Denotes "Cuyahoga County Records and Deeds"
- CCER -Denotes "Cuyahoga County Engineer's Records"

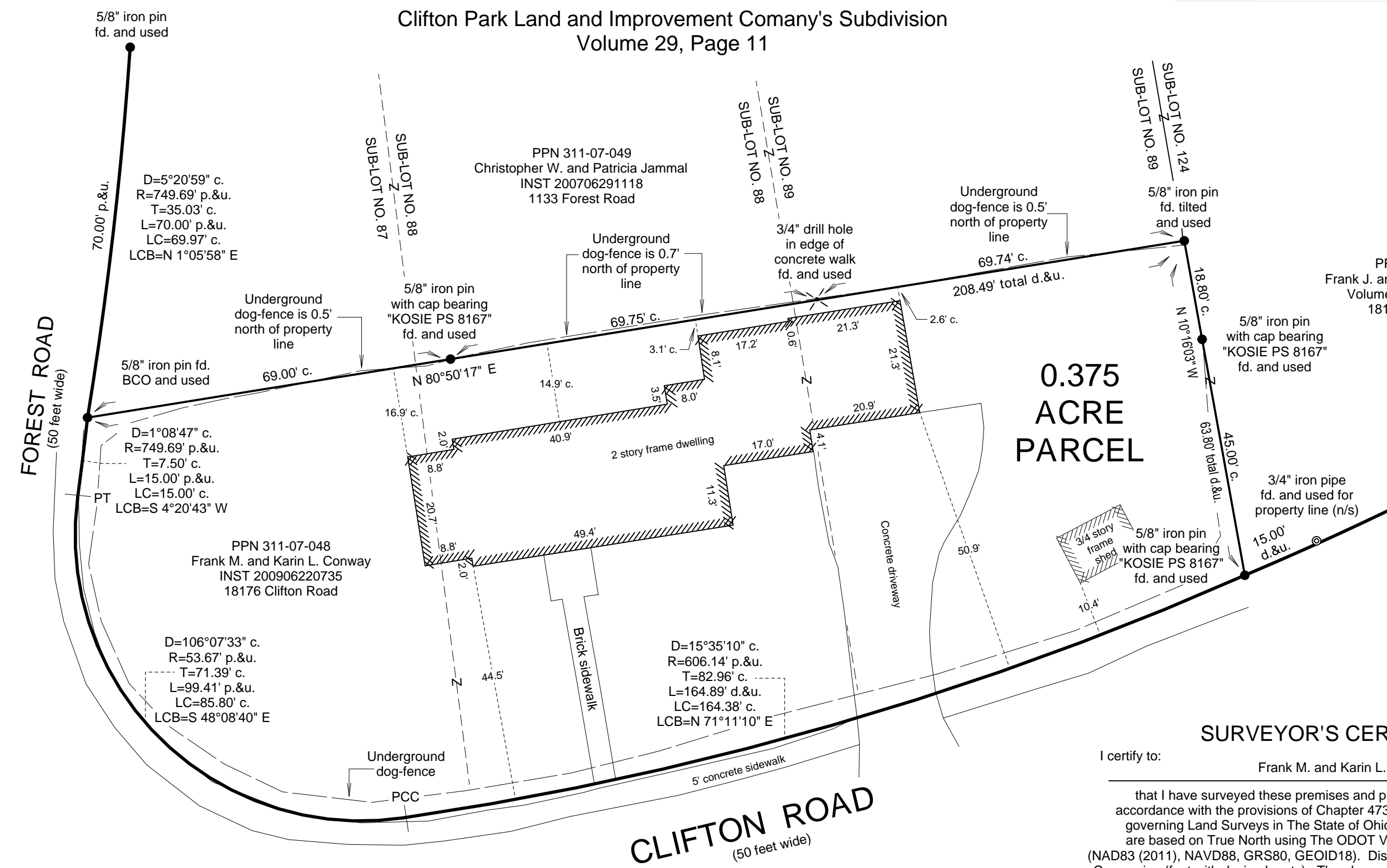

SURVEYOR'S CERTIFICATION

I certify to: Frank M. and Karin L. Conway

that I have surveyed these premises and prepared this Plat of Survey in accordance with the provisions of Chapter 4733-37 of The Ohio Revised Code governing Land Surveys in The State of Ohio. The bearings shown hereon are based on True North using The ODOT VRS and CORS GNSS Network (NAD83 (2011), NAVD88, GRS80, GEOID18). Distances are based on US Survey Foot Conversion (feet with decimal parts). The above certification is intended only to those parties named herein, and is valid only when accompanied by an original signature below. In accordance with the provisions of Chapter 2305.09(e) of The Ohio Revised Code, The Statute of Limitations of this Survey hereby expires four (4) years from the date shown hereon. The undersigned has not been provided a Title Examination and this Survey is based only on the documents shown hereon. No liability is assumed for the existence of any other documents that may affect the surveyed premises that would be revealed by a Title Examination. The undersigned assumes no liability for the use of unauthorized copies of this Plat of Survey, nor for any use, or reliance upon, by persons other than those specifically named herein for the intended purpose of this survey.

[Signature]

Robert L. Kosie, P.S.
 Registered Professional
 Land Surveyor 8167

Signed and sealed on this 29th day of April, 2022



DBK MAP 1214 2022

REFERENCES

- *The Clifton Park Land and Improvement Comany's Subdivision Volume 29, Page 11 of CCRD.
- *The undated survey prepared by Charles W. Root, C.E., recorded in AFN 200706291118 of CCRD.

This map of survey prepared by
D.B. Kosie & Associates, LLC
 Professional Land Surveying
 (440) 286-2131
 11040 Madison Road
 Montville, Ohio 44064
 www.dbksurveys.com