

PLAT OF RE-SURVEY (UPDATE) OF:  
**PPN 10-115000**  
**Michael Monkiewicz and Michelle Monkiewicz**  
**129 Court Street**

DEED OF RECORD:  
**INST 201400880604**  
**Volume 1977, Page 1661**

**BASIS OF RESEARCH AND RECORDS**

All county ownership research data and previous survey records were obtained from The County Recorder's Office and Map Room. All county centerline and right-of-way data was obtained from The County Engineer's Office. All state centerline and right-of-way data was obtained from The Ohio Department of Transportation Records.

**PUBLIC SQUARE**

All Public Square information shown hereon was established by using data obtained from the December, 1982 Survey Plat for the Public Square Chardon Village (City) Geauga County, Ohio prepared by Burgess & Niple, Limited (Larry J. Woodlan, PS #S05798 and recorded in plat Volume 14, Page 67 of GCRD.

**REFERENCES**

- \*The March, 1872 Plat of H.K. Smith's Allotment and Re-Survey of Lots No. 23 and 24 as recorded in Plat Volume 1, Page 13 of GCRD.
- \*The December, 1982 Survey Plat for the Public Square as prepared by Burgess & Niple, LTD (Larry J. Woodlan, PS# S-05798 and recorded in Plat Volume 14, Page 67 of GCRD.
- \*The July, 2005 Map of Survey for D. Kevin O'Reilly prepared by Joseph Arthur Temple, Registered Surveyor No. 4761
- \*The July, 2006 Survey and Description prepared by The Riverstone Company (Edward B. Dudley, P.S. No. 6747) and recorded in Volume 1961, Page 2955 of GCRD.
- \*The June, 2008 Consolidation Plat for City of Chardon prepared by The C.W. Courtney Company (Christopher J. Bowen, S-7700) and recorded in Plat Volume 40, Page 120 of GCRD.
- \*The August 28th, 2005 Plat of Survey and Subdivision made for Aimee L. Mintus and Benjamin J. Schuler prepared by Lessman, Bender and Associates, Steven J. Lessman, Ohio Professional Surveyor No. 7078 recorded in plat Volume 38, Page 66 of GCRD.

**ENGINEER'S APPROVAL**

**SURVEYOR'S CERTIFICATION**

I certify to: Michael Monkiewicz and Michelle Monkiewicz

that I have surveyed these premises and prepared this Plat of Survey in accordance with the provisions of Chapter 4733-37 of The Ohio Revised Code governing Land Surveys in The State of Ohio. The bearings shown hereon are based on True North using the ODOT VRS and CORS GNSS Network (NAD83 (2011), NAVD88, GRS80, GEOID12B). Distances are based on U.S. feet with decimal parts. The above certification is intended only to those parties named herein, and is valid only when accompanied by an original signature below. In accordance with the provisions of Chapter 2305.09(e) of The Ohio Revised Code, The Statute of Limitations of this Survey hereby expires four (4) years from the date shown hereon. The undersigned has not been provided a Title Examination and this Survey is based only on the documents shown hereon. No liability is assumed for the existence of any other documents that may affect the surveyed premises that would be revealed by a Title Examination. The undersigned assumes no liability for the use of unauthorized copies of this Plat of Survey, nor for any use, or reliance upon, by persons other than those specifically named herein for the intended purpose of this survey.

Robert L. Kosie, P.S.  
 Registered Professional  
 Land Surveyor No. 8167

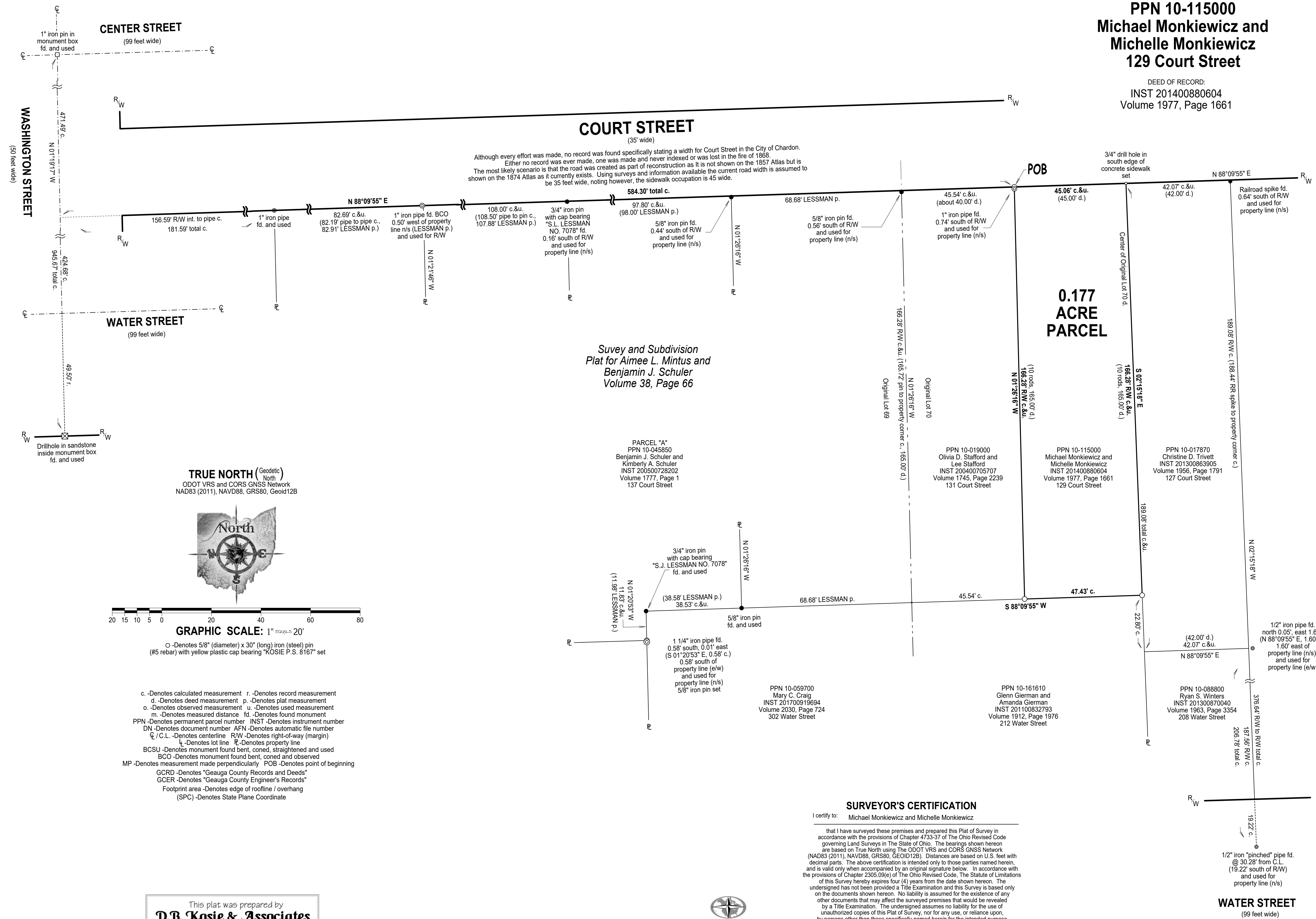

**TRUE NORTH** (Geodetic)  
 ODOT VRS and CORS GNSS Network  
 NAD83 (2011), NAVD88, GRS80, Geoid12B

**GRAPHIC SCALE: 1" equals 20'**

○ -Denotes 5/8" (diameter) x 30" (long) iron (steel) pin (#5 rebar) with yellow plastic cap bearing "KOSIE P.S. 8167" set

- c. -Denotes calculated measurement r. -Denotes record measurement
- d. -Denotes deed measurement p. -Denotes plat measurement
- o. -Denotes observed measurement u. -Denotes used measurement
- m. -Denotes measured distance fd. -Denotes found monument
- PPN -Denotes permanent parcel number INST -Denotes instrument number
- DN -Denotes document number AFN -Denotes automatic file number
- ℄ / C.L. -Denotes centerline RW -Denotes right-of-way (margin)
- ℄ -Denotes lot line R -Denotes property line
- BCSU -Denotes monument found bent, coned, straightened and used
- BCO -Denotes monument found bent, coned and observed
- MP -Denotes measurement made perpendicularly POB -Denotes point of beginning
- GCRD -Denotes "Geauga County Records and Deeds"
- GCER -Denotes "Geauga County Engineer's Records"
- Footprint area -Denotes edge of roofline / overhang
- (SPC) -Denotes State Plane Coordinate

This plat was prepared by  
**D.B. Kosie & Associates**  
 Professional Land Surveying

11040 Madison Road  
 Montville, Ohio 44064  
**440.286.2131**  
 Fax 440.968.3578  
 www.dbksurveys.com

**DBK PLAT NO.:**  
**1072 2019**