

Survey for:

TRUE NORTH (Geodetic North)
ODOT VRS and CORS GNSS Network
NAD83 (2011), NAVD88, GRS80, Geoid12B



○ -Denotes 5/8" (diameter) x 30" (long) iron (steel) pin (#5 rebar) with yellow plastic cap bearing "KOSIE P.S. 8167" set

c. -Denotes calculated measurement r. -Denotes record measurement
d. -Denotes deed measurement p. -Denotes plat measurement
o. -Denotes observed measurement u. -Denotes used measurement
m. -Denotes measured distance fd. -Denotes found monument
PPN -Denotes permanent parcel number INST -Denotes instrument number
DN -Denotes document number AFN -Denotes automatic file number
C/C.L. -Denotes centerline R/W -Denotes right-of-way (margin)
L -Denotes lot line P -Denotes property line
BCSU -Denotes monument found bent, coned, straightened and used
BCO -Denotes monument found bent, coned and observed
POB -Denotes point of beginning

REFERENCES

*The 1996 survey prepared by Delmar B. Kosie & Associates, Delmar B. Kosie, Registered Surveyor No. 5276, filed as Plats No. 465A and 465B, not recorded.

PPN 32-016100
Jean C. Clifford
Volume 1542, Page 760
18326 Claridon Troy Road

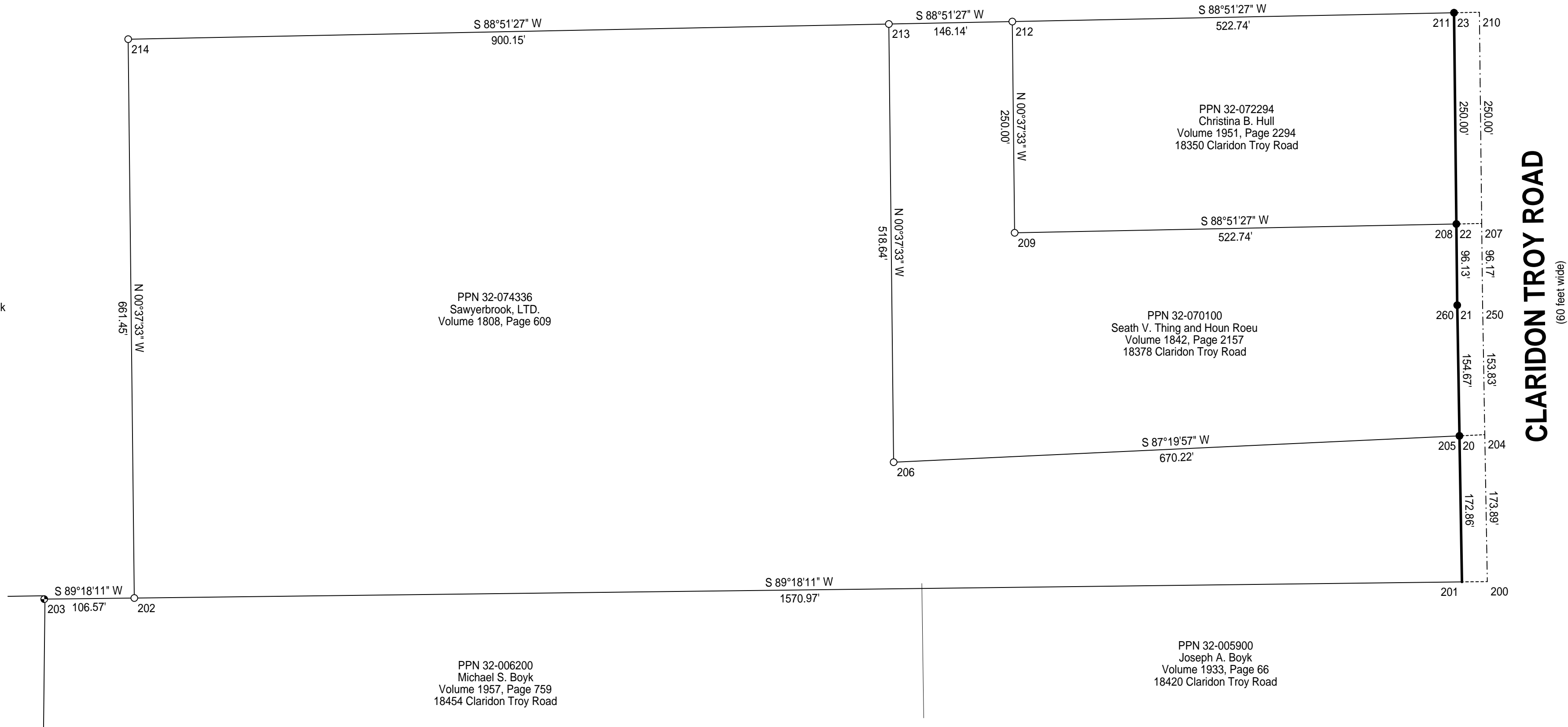

PPN 32-000700
Christopher J. Boyk and Tiffany A. Boyk
Volume 1939, Page 446
18135 Tilden Road

PPN 32-074336
Sawyerbrook, LTD.
Volume 1808, Page 609

PPN 32-070100
Seath V. Thing and Houn Roeu
Volume 1842, Page 2157
18378 Claridon Troy Road

PPN 32-006200
Michael S. Boyk
Volume 1957, Page 759
18454 Claridon Troy Road

PPN 32-005900
Joseph A. Boyk
Volume 1933, Page 66
18420 Claridon Troy Road

This plat was prepared by
D.B. Kosie & Associates
Professional Land Surveying

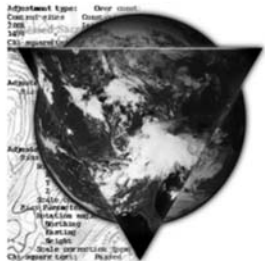

11040 Madison Road
Montville, Ohio 44064

440.286.2131

Fax 440.968.3578

www.dbksurveys.com

DBK PLAT NO.: 1032 2018