



GRAPHIC SCALE: 1" = 50'

○-DENOTES 5/8" (DIAMETER) x 30" (LONG) IRON PIN WITH YELLOW PLASTIC CAP BEARING "KOSIE P.S. 8167" SET

JORDAN DRIVE SUBDIVISION PLAT VOLUME H, PAGE 32

JORDAN DRIVE 50' WIDE

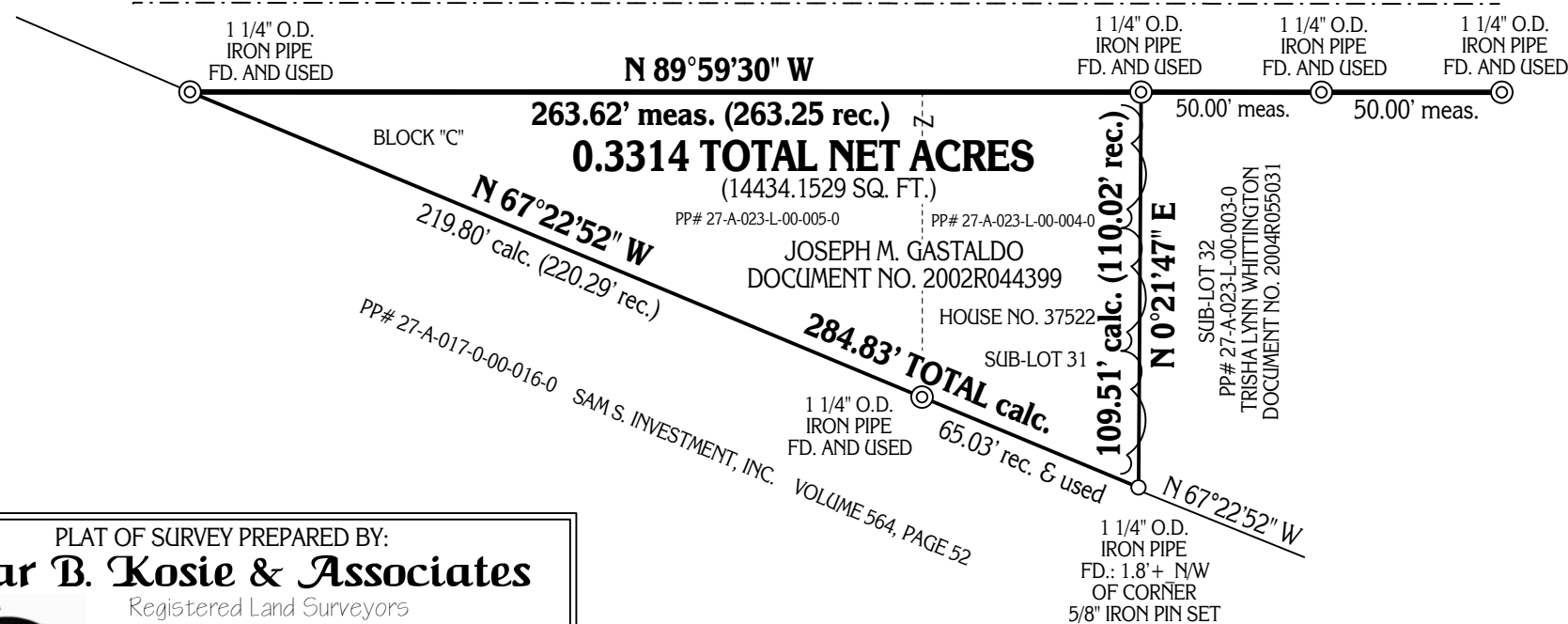

Table with survey details: TOWNSHIP/CITY/VILLAGE: CITY OF WILLOUGHBY; MONTH: JUNE; YEAR: 2011; PAGE: ONE OF ONE.

BASIS OF RESEARCH AND RECORDS: ALL COUNTY OWNERSHIP RESEARCH DATA AND PREVIOUS SURVEY RECORDS WERE OBTAINED FROM THE COUNTY RECORDER'S OFFICE AND THE COUNTY MAP ROOM.

I CERTIFY TO:

THAT I HAVE SURVEYED THESE PREMISES AND PREPARED THIS PLAT OF SURVEY IN ACCORDANCE WITH THE PROVISIONS OF CHAPTER 4733-37 OF THE OHIO REVISED CODE GOVERNING LAND SURVEYS IN THE STATE OF OHIO.

ROBERT L. KOSIE, P.S. REGISTERED PROFESSIONAL LAND SURVEYOR REGISTRATION NO. 8167



PLAT OF SURVEY PREPARED BY: Delmar B. Kosie & Associates, Registered Land Surveyors, 11040 Madison Road, Montville, Ohio 44064.

SITUATED IN ORIGINAL WILLOUGHBY TOWNSHIP LOT NO. 2, IN TRACT NO. 13, NOW IN SAID CITY, COUNTY OF LAKE AND STATE OF OHIO AND ALSO KNOWN AS BEING SUB-LOT NO. 31 AND BLOCK C IN THE JORDAN DRIVE SUBDIVISION AS RECORDED IN VOLUME H, PAGE 32 OF LAKE COUNTY RECORDS AND DEEDS.