

**SPECIAL NOTES:**

THE DIMENSIONS ON SHEET NO. A-1 OF THE ARCHITECTURAL DRAWINGS APPEAR TO HAVE DISCREPANCIES IN THE AREA OF THE GARAGE. SPECIAL ATTENTION SHOULD BE MADE.

TOWNSHIP/CITY/VILLAGE:

MONTVILLE TOWNSHIP

MONTH:

MAY

YEAR:

2000

PAGE:

ONE  
OF  
ONE

SURVEY FOR:

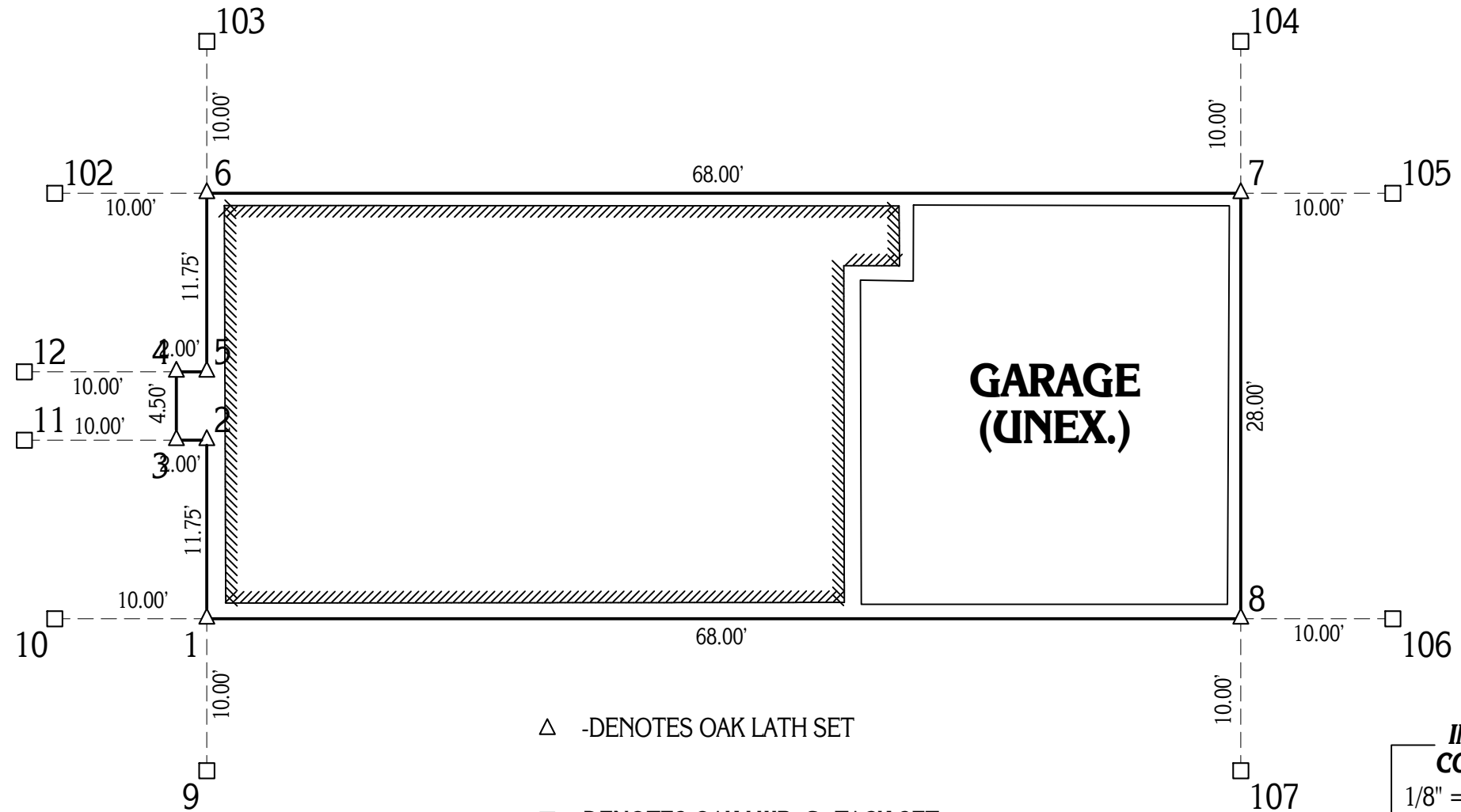

△ -DENOTES OAK LATH SET

□ -DENOTES OAK HUB -&- TACK SET

**INCH TO DECIMAL  
CONVERSION TABLE**

1/8" = 0.0104'	1/4" = 0.0208'
1/2" = 0.0417'	3/4" = .06250'
1" = 0.083'	2" = 0.167'
3" = 0.250'	4" = 0.333'
5" = 0.416'	6" = 0.500'
7" = 0.583'	8" = 0.666'
9" = 0.750'	10" = 0.833'
11" = 0.916'	12" = 1.000'

HOUSE STAKING PREPARED BY  
**DELMAR B. KOSJE & ASSOCIATES**  
 REGISTERED LAND SURVEYORS  
 202 SOUTH STREET  
 CHARDON, OHIO 44024  
 (440) 286-2131