



GRAPHIC SCALE: 1"CH EQUALS 100 FEET
O-DENOTES 5/8" IRON PIN WITH CAP SET

TOWNSHIP/CITY/VILLAGE: BAINBRIDGE TOWNSHIP	MONTH: FEBRUARY	PAGE: ONE
	YEAR: 1999	OF ONE
SURVEY FOR: [REDACTED]		

PLAT OF SURVEY PREPARED FOR:

[REDACTED]
SURVEY TO DETERMINE BOUNDARIES
DEED OF RECORD: VOLUME 469, PAGE 465

5/8" IRON PIN IN
MONUMENT BOX
FD. AND USED
STA. - 56+86.05 state

5/8" IRON PIN IN
MONUMENT BOX
FD. AND USED
STA. - 60+35.43 state

BAINBRIDGE ROAD 60'

SITUATED IN THE
TOWNSHIP OF
BAINBRIDGE, COUNTY
OF OHIO AND KNOWN
AS BEING PART OF
ORIGINAL LOT NO. 11,
TRACT NO. 2, WITHIN
SAID TOWNSHIP.

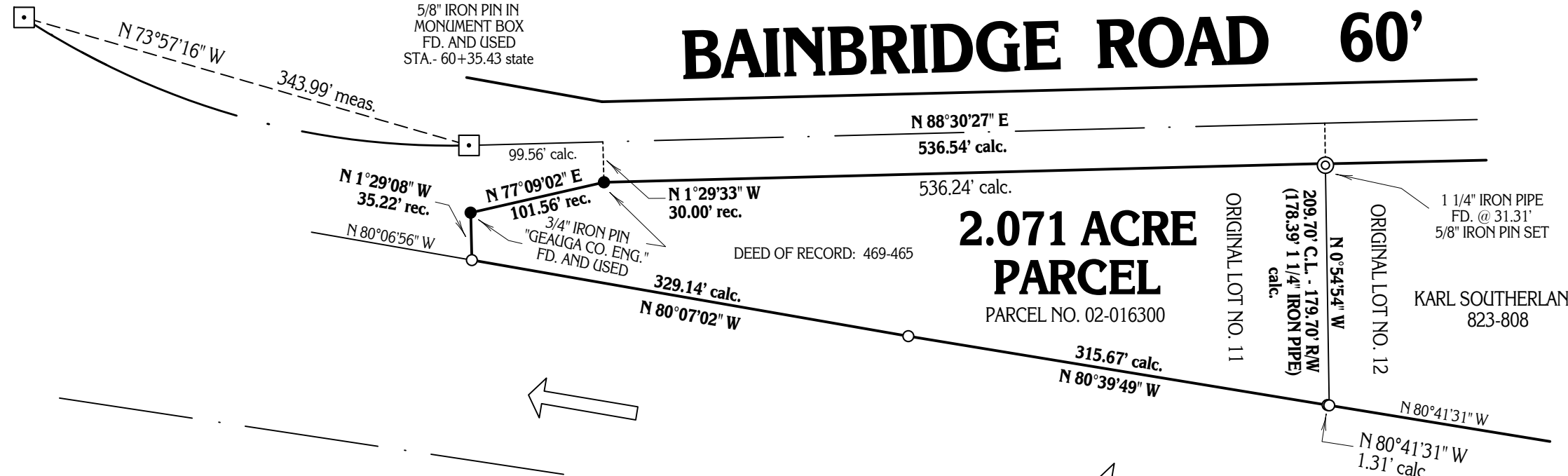

U.S. ROUTE 422 (R/W VARIES)

PLAT OF SURVEY PREPARED BY
DELMAR B. KOSIE & ASSOCIATES
REGISTERED LAND SURVEYORS
202 SOUTH STREET
CHARDON, OHIO 44024
(440) 286-2131

DELMAR B. KOSIE
REGISTERED PROFESSIONAL SURVEYOR
REGISTRATION NO. 5276



REVISED: JUNE 19, 1999