

# PLAT OF RE-SURVEY PREPARED FOR:

TOWNSHIP/CITY/VILLAGE:	MONTH: 14TH	PAGE: ONE
THOMPSON TOWNSHIP	SEPTEMBER	OF ONE
SURVEY FOR:	YEAR: 2009	

DEEDS OF RECORD:  
 21ST CENTURY LAND, INC., AN OHIO CORPORATION VOLUME 1768, PAGE 913  
 21ST CENTURY LAND, INC., AN OHIO CORPORATION VOLUME 1768, PAGE 917

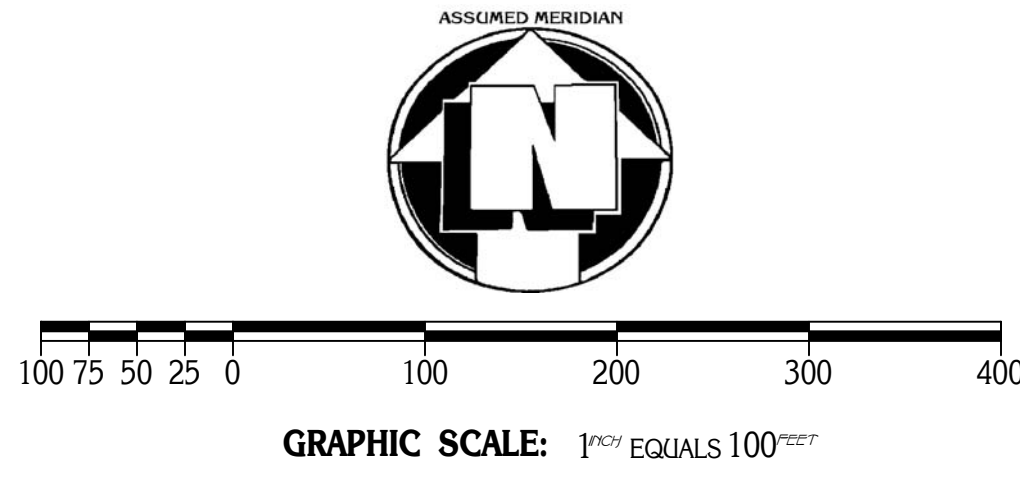

○ DENOTES 5/8" (DIAMETER) x 30" (LONG) IRON PIN WITH YELLOW PLASTIC CAP BEARING "KOSIE P.S. 8167" SET  
 - - - DENOTES RIGHT-OF-WAY (R/W) CENTERLINE (C.L.)

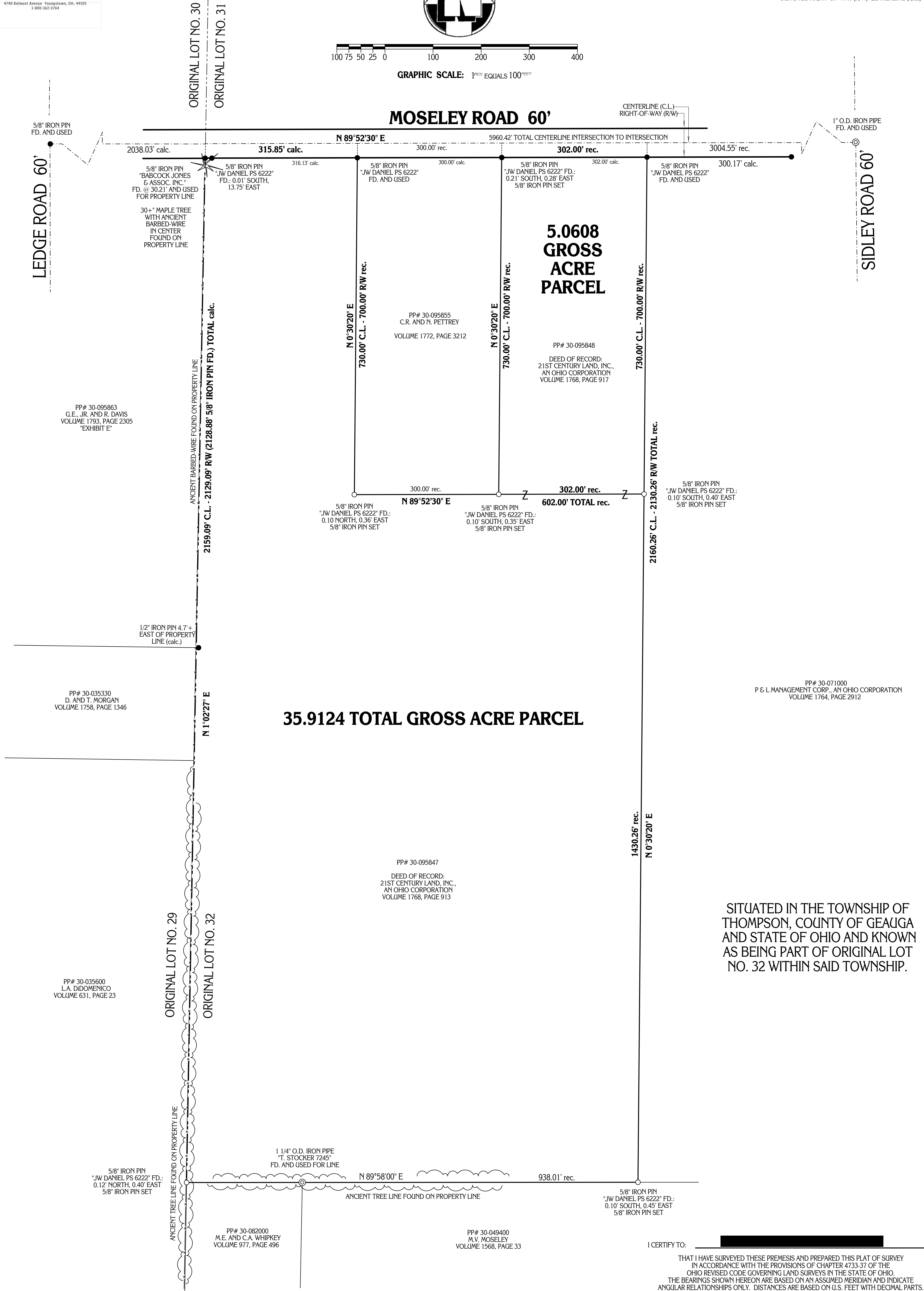

PP# 30-095863  
 G.E., JR. AND R. DAVIS  
 VOLUME 1793, PAGE 2305  
 "EXHIBIT E"

PP# 30-035330  
 D. AND T. MORGAN  
 VOLUME 1758, PAGE 1346

PP# 30-035600  
 L.A. DIDOMENICO  
 VOLUME 631, PAGE 23

5/8" IRON PIN  
 "JW DANIEL PS 6222" FD.:  
 0.12' NORTH, 0.40' EAST  
 5/8" IRON PIN SET

PP# 30-082000  
 M.E. AND C.A. WHIPKEY  
 VOLUME 977, PAGE 496

PP# 30-049400  
 M.V. MOSELEY  
 VOLUME 1568, PAGE 33

PP# 30-095847  
 DEED OF RECORD:  
 21ST CENTURY LAND, INC.,  
 AN OHIO CORPORATION  
 VOLUME 1768, PAGE 913

PP# 30-095848  
 DEED OF RECORD:  
 21ST CENTURY LAND, INC.,  
 AN OHIO CORPORATION  
 VOLUME 1768, PAGE 917

PP# 30-071000  
 P & L MANAGEMENT CORP., AN OHIO CORPORATION  
 VOLUME 1764, PAGE 2912

SITUATED IN THE TOWNSHIP OF THOMPSON, COUNTY OF GEauga AND STATE OF OHIO AND KNOWN AS BEING PART OF ORIGINAL LOT NO. 32 WITHIN SAID TOWNSHIP.

I CERTIFY TO: \_\_\_\_\_  
 THAT I HAVE SURVEYED THESE PREMISES AND PREPARED THIS PLAT OF SURVEY IN ACCORDANCE WITH THE PROVISIONS OF CHAPTER 4733-37 OF THE OHIO REVISED CODE GOVERNING LAND SURVEYS IN THE STATE OF OHIO. THE BEARINGS SHOWN HEREON ARE BASED ON AN ASSUMED MERIDIAN AND INDICATE ANGULAR RELATIONSHIPS ONLY. DISTANCES ARE BASED ON U.S. FEET WITH DECIMAL PARTS. THE ABOVE CERTIFICATION IS INTENDED ONLY TO THOSE PARTIES NAMED HEREIN, AND IS VALID ONLY WHEN ACCOMPANIED BY AN ORIGINAL SIGNATURE BELOW. THE UNDERSIGNED HAS NOT BEEN PROVIDED A TITLE EXAMINATION AND THIS SURVEY IS BASED ONLY ON THE DOCUMENTS SHOWN ON THIS PLAT OF SURVEY. NO LIABILITY IS ASSUMED FOR THE EXISTENCE OF ANY OTHER DOCUMENTS THAT MAY AFFECT THE SURVEYED PREMISES THAT WOULD BE REVEALED BY A TITLE EXAMINATION. THE UNDERSIGN ASSUMES NO LIABILITY FOR THE USE OF UNAUTHORIZED COPIES OF THIS PLAT OF SURVEY, NOR FOR ANY USE, OR RELIANCE UPON, BY PERSONS OTHER THAN THOSE SPECIFICALLY NAMED HEREIN FOR THE INTENDED PURPOSE OF THIS SURVEY.

PLAT OF SURVEY PREPARED BY:  
**Delmar B. Kosie & Associates**  
 Registered Land Surveyors  
 11040 Madison Road  
 Montville, Ohio 44064  
 (440) 286-2131  
 or (440) 368-3678  
<http://www.dbksurveys.com>

**BASIS OF RESEARCH AND RECORDS**  
 ALL COUNTY OWNERSHIP RESEARCH DATA AND PREVIOUS SURVEY RECORDS WERE OBTAINED FROM THE COUNTY RECORDERS OFFICE AND THE COUNTY MAP ROOM.  
 ALL COUNTY CENTERLINE AND RIGHT-OF-WAY DATA WAS OBTAINED FROM THE GEauga COUNTY ENGINEER'S OFFICE.  
 ALL STATE CENTERLINE AND RIGHT-OF-WAY DATA WAS OBTAINED FROM THE OHIO DEPARTMENT OF TRANSPORTATION (O.D.O.T.) RECORDS.



ROBERT L. KOSIE, P.S.  
 REGISTERED PROFESSIONAL LAND SURVEYOR  
 REGISTRATION NO. 8167



## DBK PLAT NO. 625 09